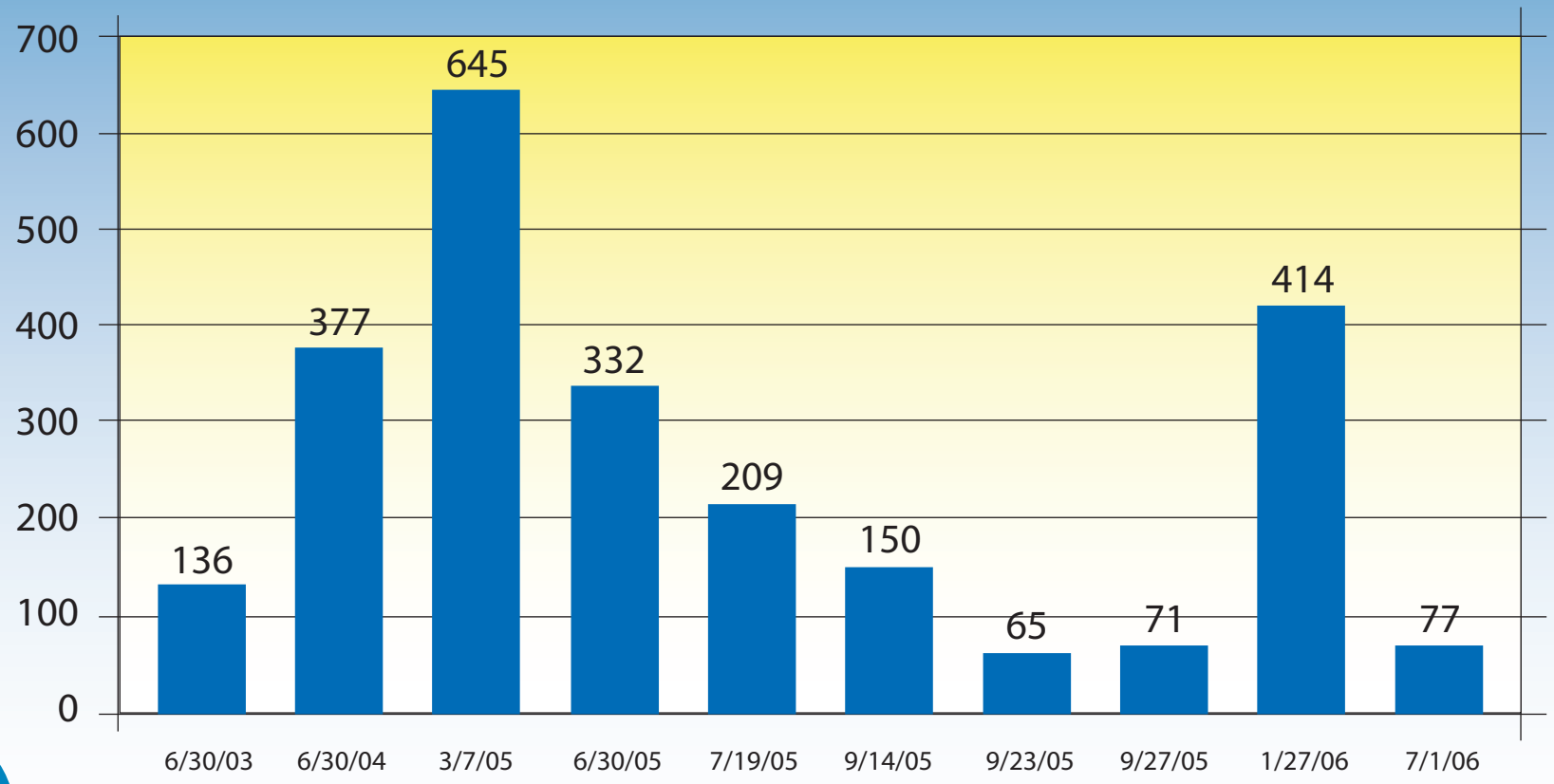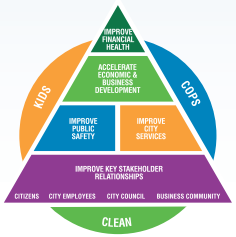Layoffs since FY 2002-03