DENBY

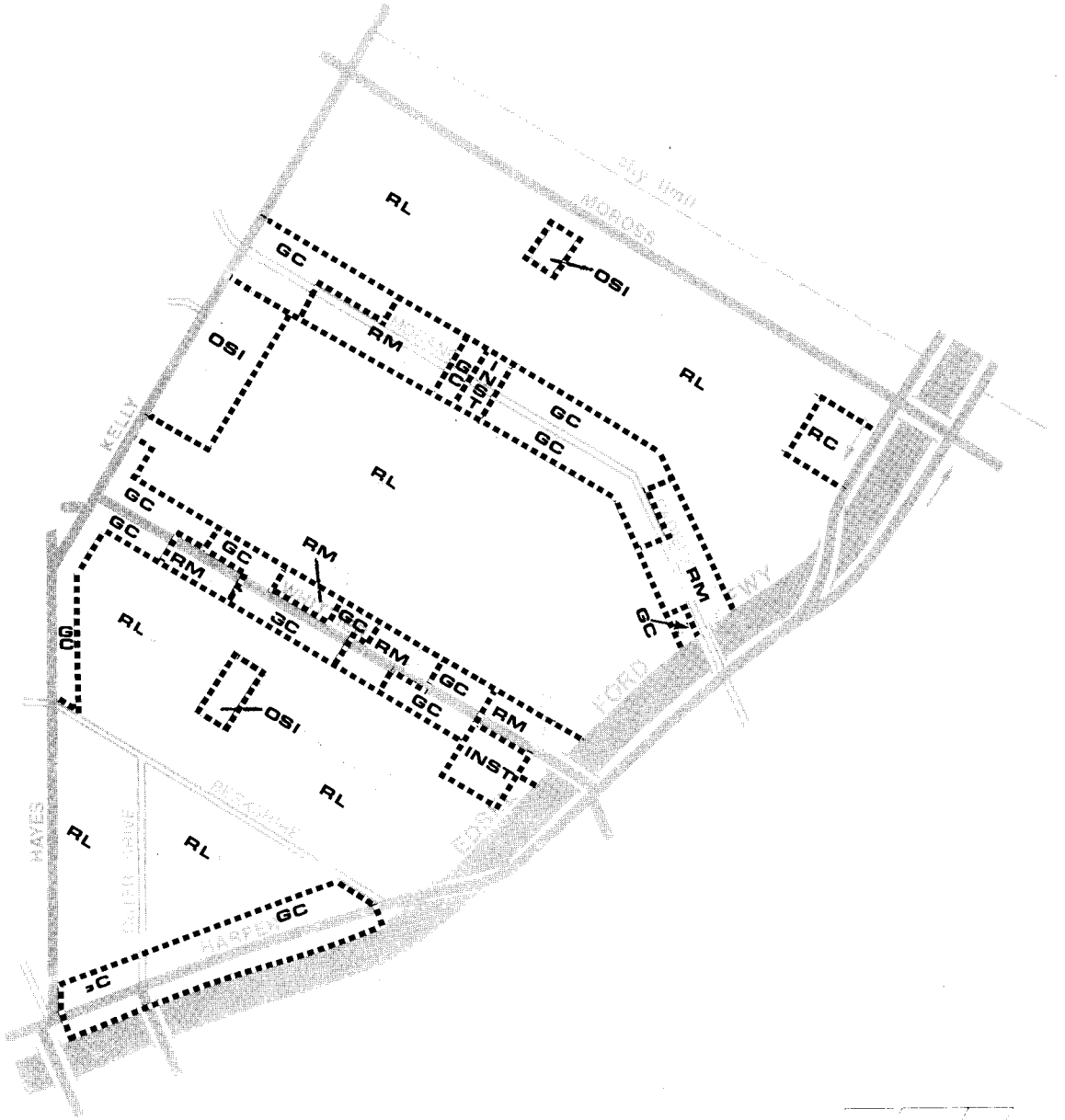

EXISTING GENERAL LAND USE

- **RL** - Low Density Residential
- **RLM** - Low-Medium Density Residential
- **RM** - Medium Density Residential
- **RH** - High Density Residential
- **SRC** - Special Residential-Commercial
- **INST** - Institutional
- **IND** - General Industrial
- **LT. IND** - Light Industrial
- **DIST** - Distribution Industrial
- **MC** - Major Commercial
- **SC** - Special Commercial
- **RLC** - Residential/Local Commercial
- **GC** - General Commercial
- **CC** - Comparison Commercial
- **MUR** - Mixed Use Residential
- **OS** - Open Space
- **PORT** - Port
- **CEM** - Cemetery
- **REC** - Recreation
- **OSI** - Open Space-Institutional

north

1 inch : 2000 ft.

40
10
acres

0 1/2 1
mile

0.0 .25 .50 .75 1.0
kilometer

NORTHEAST SECTOR