

**NOTE: Based on the scope of work, additional documentation may be required. See [www.detroitmi.gov/hdc](http://www.detroitmi.gov/hdc) for scope-specific requirements.**

## PROJECT DETAILS – TELL US ABOUT YOUR PROJECT

**Instructions: Add project details using the text box in each section. If your details exceed the space provided, attach the details via the attachment icon for that section.**

### ePLANS PERMIT NUMBER:

(only applicable if you've already applied for permits through ePLANS)

n/a

## GENERAL

### 1. DESCRIPTION OF EXISTING CONDITION

*Please tell us about the current appearance and conditions of the areas you want to change. You may use a few sentences or attach a separate prepared document on the right. (For example, "existing roof on my garage is covered in gray asphalt shingles in poor condition.")*

Please see attached PDF.



### 2. PHOTOGRAPHS

*Help us understand your project. Please attach photographs of all areas where work is proposed.*



### 3. DESCRIPTION OF PROJECT

*In this box, tell us about what you want to do at the areas described above in box #1. (For example, "Install new asphalt shingle roofing at garage.")*

### 4. DETAILED SCOPE OF WORK

*In this box, please describe all steps necessary to complete the work described in box #3. (For example, "remove existing shingles, replace wood deck as necessary, replace wood eaves, install roof vents, replace rotted fascia boards, paint, clean worksite.")*

### 5. BROCHURES/CUT SHEETS

*Please provide information on the products or materials you are proposing to install. For example, a brochure on the brand and color of the shingles proposed.*

**ADDITIONAL DETAILS**

<p><b>6. WINDOWS/DOORS</b> <i>Detailed photographs of window(s) and/or door(s) proposed for replacement showing the condition of the interior and exterior of the window(s) and/or door(s)</i></p>	

# PROPOSED ALTERATIONS TO 4428 SECOND AVENUE

## LOCATION

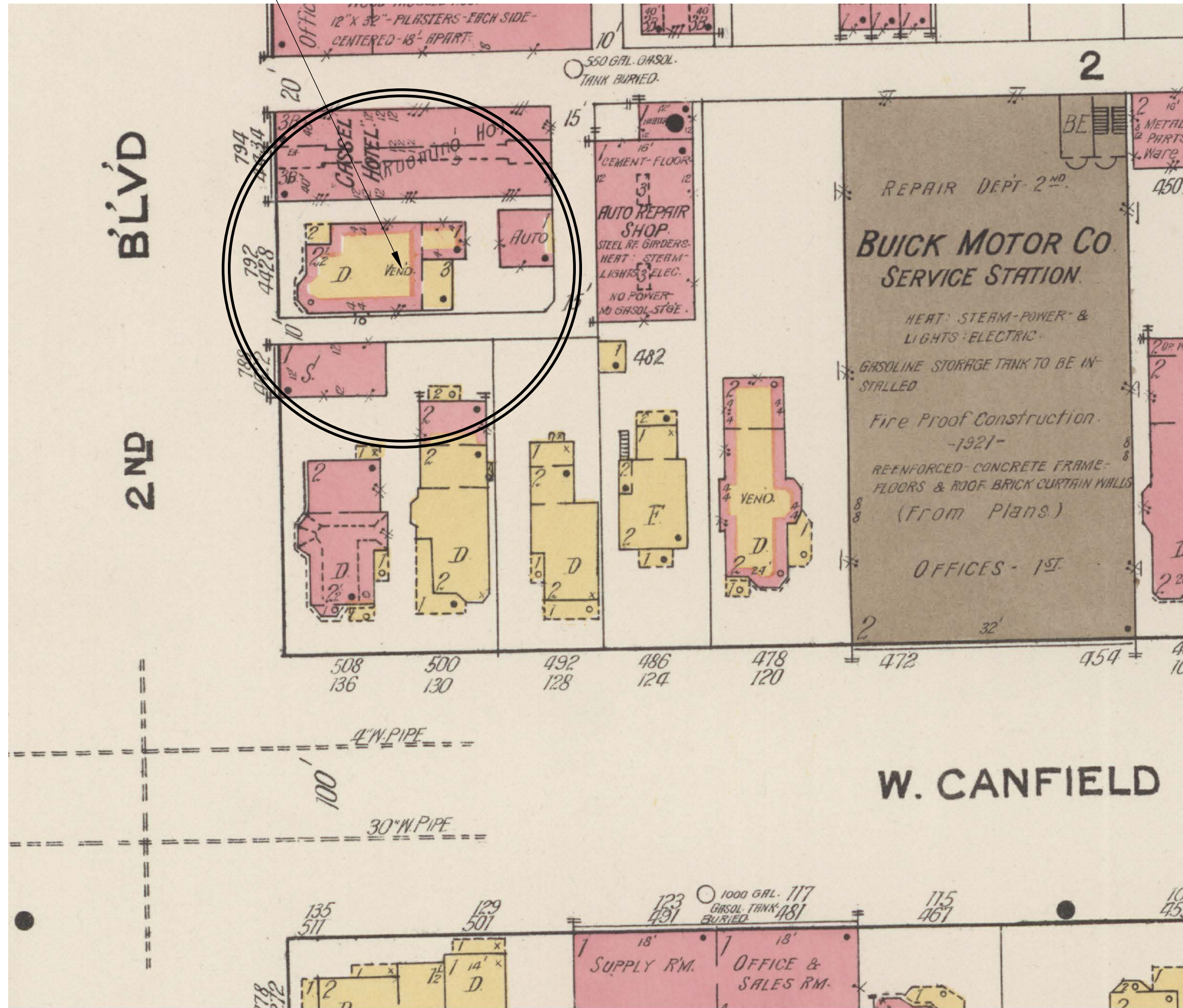

1921 SANBORN MAP

## SHEET LIST

- H1 COVER
- H2 PROPOSED WINDOW WORK SCHEDULE
- H3 EXISTING ELEVATIONS & PHOTOGRAPHS
- H4 EXISTING ELEVATIONS & PHOTOGRAPHS
- H5 PROPOSED EXTERIOR ELEVATIONS & PHOTOGRAPHS
- H6 WINDOW TYPE ELEVATIONS
- H7 WINDOW TYPE ELEVATIONS
- H8 WINDOW TYPE ELEVATIONS
- H9 WINDOW TYPE ELEVATIONS
- H10 WINDOW TYPE ELEVATIONS
- H11 WINDOW TYPE ELEVATIONS
- H12 EXISTING CONDITION PHOTOGRAPHS

## PROPOSED SCOPE OF WORK

### WINDOWS:

REPLACE EXISTING WINDOWS PER WORK SCHEDULE - SEE SHEET H2. PROPOSED WINDOWS TO BE MARVIN ULTIMATE G2 SERIES CLAD WOOD INSERT WINDOWS FOR INSTALLATION IN EXISTING WINDOW OPENINGS.  
 MODIFY (2) EXISTING OPENINGS ON THE EAST FACADE TO ALIGN AT EACH FLOOR TO APPEAR MORE APPROPRIATE TO ORIGINAL PORCH.

### EXTERIOR WOOD TRIM

CLEAN / REMOVE PAINT AND PROVIDE PAINTED FINISH.

### EXTERIOR SIDING:

REPLACE EXISTING METAL SIDING AT REAR OF HOUSE AT SOUTH, EAST, AND NORTH FACADES. PROPOSED SIDING MATERIAL TO BE HARDIE ARTISAN SERIES 5/8" THICK CEMENTITIOUS LAP SIDING WITH 7" EXPOSURE.

NO.	DATE	DESCRIPTION

HDC APPLICATION 4.15/2024

**EXTERIOR  
RENOVATION**

4428 SECOND AVENUE  
DETROIT, MI 48201

SHEET TITLE

**COVER**

SHEET NO.

**H1**

# BASIS OF DESIGN FOR PROPOSED WINDOWS

ALUMINUM-CLAD WOOD INSERT WINDOWS BY MARVIN SERIES ULTIMATE G2 FOR INSTALLATION IN EXISTING WINDOW OPENINGS.

## ULTIMATE DOUBLE HUNG G2

Engineered for performance and designed to inspire, each aspect of the Ultimate Double Hung G2 window was made with purpose. Our engineers consider every detail from the most innovative features to the most minute subtleties, all because the windows in your home help illuminate the most important parts of your life.

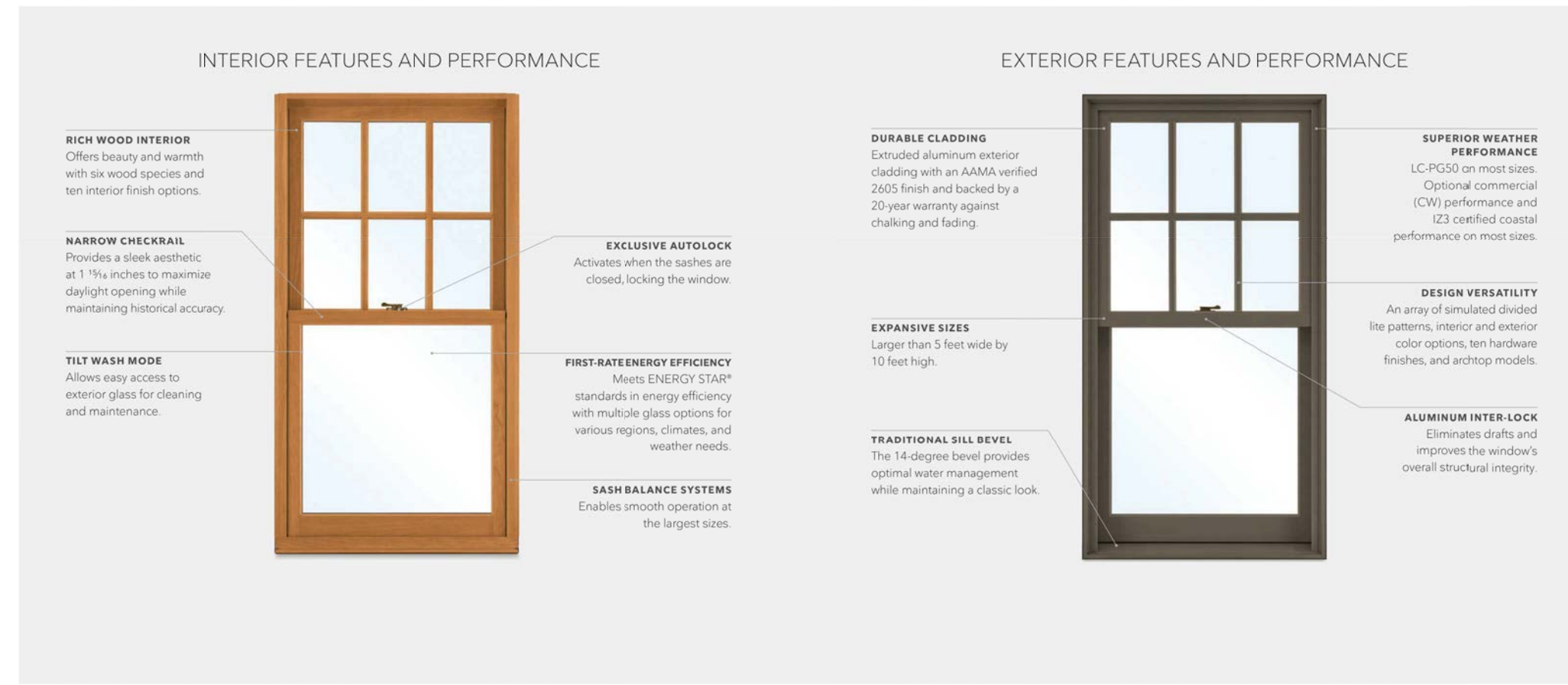

## Simulated Divided Lite with Spacer Bar (SDLS)



Paired with SDL bars on the exterior of the glass, a spacer bar is installed between the glass, creating an even closer match to the Authentic Divided Lite look.

# PROPOSED WINDOW WORK SCHEDULE

WINDOW NO.	LOCATION	DESCRIPTION	EXISTING MATERIAL	PROPOSED WORK
<b>BASEMENT</b>				
0.1	WEST ELEVATION	MISSING SASH AT EXISTING OPENING	-	EXISTING WINDOW TO REMAIN, CLEAN, REMOVE PAINT & PROVIDE PAINTED FINISH
0.2	WEST ELEVATION	EXISTING CASEMENT	WOOD	EXISTING WINDOW TO REMAIN, CLEAN, REMOVE PAINT & PROVIDE PAINTED FINISH
0.3	SOUTH ELEVATION	MISSING SASH AT EXISTING OPENING	-	EXISTING WINDOW TO REMAIN, CLEAN, REMOVE PAINT & PROVIDE PAINTED FINISH
0.4	SOUTH ELEVATION	MISSING SASH AT EXISTING OPENING	-	EXISTING WINDOW TO REMAIN, CLEAN, REMOVE PAINT & PROVIDE PAINTED FINISH
0.5	SOUTH ELEVATION	EXISTING CASEMENT	WOOD	EXISTING WINDOW TO REMAIN, CLEAN, REMOVE PAINT & PROVIDE PAINTED FINISH
0.6	SOUTH ELEVATION	EXISTING CASEMENT	WOOD	EXISTING WINDOW TO REMAIN, CLEAN, REMOVE PAINT & PROVIDE PAINTED FINISH
0.7	NORTH ELEVATION	EXISTING CASEMENT	WOOD	EXISTING WINDOW TO REMAIN, CLEAN, REMOVE PAINT & PROVIDE PAINTED FINISH
0.8	NORTH ELEVATION	EXISTING CASEMENT	WOOD	EXISTING WINDOW TO REMAIN, CLEAN, REMOVE PAINT & PROVIDE PAINTED FINISH
0.9	NORTH ELEVATION	EXISTING CASEMENT	WOOD	EXISTING WINDOW TO REMAIN, CLEAN, REMOVE PAINT & PROVIDE PAINTED FINISH
<b>FIRST FLOOR</b>				
1.1	WEST ELEVATION	EXISTING DOUBLE HUNG	WOOD	INSTALL ALUM-CLAD DBL-HUNG INSERT TO MATCH EXISTING
1.2	WEST ELEVATION	EXISTING DOUBLE HUNG WITH STORM	WOOD	REMOVE STORM, INSTALL ALUM-CLAD DBL-HUNG INSERT TO MATCH EXISTING
1.3	WEST ELEVATION	EXISTING DOUBLE HUNG WITH STORM	WOOD	REMOVE STORM, INSTALL ALUM-CLAD DBL-HUNG INSERT TO MATCH EXISTING
1.4	WEST ELEVATION	EXISTING DOUBLE HUNG WITH STORM	WOOD	REMOVE STORM, INSTALL ALUM-CLAD DBL-HUNG INSERT TO MATCH EXISTING
1.5	SOUTH ELEVATION	EXISTING FIXED	WOOD	INSTALL ALUM-CLAD FIXED INSERT TO MATCH EXISTING
1.6	SOUTH ELEVATION	EXISTING FIXED	WOOD	INSTALL ALUM-CLAD FIXED INSERT TO MATCH EXISTING
1.7	SOUTH ELEVATION	EXISTING (3) DOUBLE-HUNG BAY WITH MISSING SASH	WOOD	REMOVE STORM, INSTALL ALUM-CLAD DBL-HUNG INSERT TO MATCH EXISTING
1.8	SOUTH ELEVATION	EXISTING DOUBLE-HUNG	WOOD	INSTALL ALUM-CLAD DBL-HUNG INSERT TO MATCH EXISTING
1.9	SOUTH ELEVATION	EXISTING CASEMENT	WOOD	EXISTING WINDOW TO REMAIN
1.10	SOUTH ELEVATION	EXISTING MASONRY OPENING / NO EXISTING WINDOW	-	INSTALL DOUBLE-HUNG WINDOW IN EXISTING OPENING
1.11	EAST ELEVATION	EXISTING CASEMENT	WOOD	EXISTING WINDOW TO REMAIN, CLEAN, SCRAPE & PAINT
1.12	SOUTH ELEVATION	EXISTING 4-GANG DOUBLE HUNG	VINYL	INSTALL ALUM-CLAD 4-GANG DBL-HUNG UNITS
1.13	SOUTH ELEVATION	EXISTING MASONRY OPENING		INSTALL 4-GANG DOUBLE-HUNG WINDOWS IN EXISTING OPENING
1.14	NORTH ELEVATION	EXISTING INSWING CASEMENT WITH STORM	WOOD	EXISTING WINDOW TO REMAIN, CLEAN, REMOVE PAINT & PROVIDE PAINTED FINISH
1.15	NORTH ELEVATION	EXISTING DOUBLE-HUNG	WOOD	REMOVE EXTERIOR COVERING, INSTALL 2-OVER-2 DOUBLE-HUNG TO MATCH
1.16	NORTH ELEVATION	EXISTING DOUBLE-HUNG	WOOD	EXISTING WINDOW TO REMAIN, CLEAN, REMOVE PAINT & PROVIDE PAINTED FINISH
1.17	NORTH ELEVATION	EXISTING DOUBLE-HUNG WITH DECORATIVE MUNTINS	WOOD	EXISTING WINDOW TO REMAIN, CLEAN, REMOVE PAINT & PROVIDE PAINTED FINISH
1.18	NORTH ELEVATION	EXISTING DOUBLE-HUNG	WOOD	INSTALL ALUM-CLAD DBL-HUNG INSERT TO MATCH EXISTING
1.19	NORTH ELEVATION	EXISTING DOUBLE-HUNG	WOOD	INSTALL ALUM-CLAD DBL-HUNG INSERT TO MATCH EXISTING
<b>SECOND FLOOR</b>				
2.1	WEST ELEVATION	EXISTING DOUBLE HUNG	WOOD	INSTALL ALUM-CLAD DBL-HUNG INSERT TO MATCH EXISTING
2.2	WEST ELEVATION	EXISTING DOUBLE HUNG	WOOD	INSTALL ALUM-CLAD DBL-HUNG INSERT TO MATCH EXISTING
2.3	WEST ELEVATION	EXISTING DOUBLE HUNG	WOOD	INSTALL ALUM-CLAD DBL-HUNG INSERT TO MATCH EXISTING
2.4	WEST ELEVATION	EXISTING DOUBLE HUNG	WOOD	INSTALL ALUM-CLAD DBL-HUNG INSERT TO MATCH EXISTING
2.5	SOUTH ELEVATION	EXISTING DBL CASEMENT WITH FIXED TRANSOMS	WOOD	INSTALL ALUM-CLAD CASEMENT INSERT WITH FIXED TRANSOMS TO MATCH EXISTING
2.6	SOUTH ELEVATION	EXISTING DOUBLE HUNG	WOOD	INSTALL ALUM-CLAD DBL-HUNG INSERT TO MATCH EXISTING
2.7	SOUTH ELEVATION	EXISTING DOUBLE HUNG	WOOD	INSTALL ALUM-CLAD DBL-HUNG INSERT TO MATCH EXISTING
2.8	SOUTH ELEVATION	EXISTING CASEMENT	WOOD	EXISTING WINDOW TO REMAIN, CLEAN, REMOVE PAINT & PROVIDE PAINTED FINISH
2.9	NORTH ELEVATION	EXISTING CASEMENT	WOOD	EXISTING WINDOW TO REMAIN, CLEAN, REMOVE PAINT & PROVIDE PAINTED FINISH
2.10	NORTH ELEVATION	EXISTING 2-GANG DBL-HUNG REPLACEMENT WINDOW	VINYL	REMOVE REPLACEMENT WINDOW, INSTALL 4-GANG ALUM-CLAD DBL-HUNG UNITS
2.11	NORTH ELEVATION	EXISTING 2-OVER-2 DOUBLE HUNG	WOOD	INSTALL ALUM-CLAD 2-OVER-2 DBL-HUNG INSERT TO MATCH EXISTING
2.12	NORTH ELEVATION	EXISTING INSWING AWNING	WOOD	INSTALL ALUM-CLAD INSWING AWNING UNIT TO MATCH EXISTING
2.13	NORTH ELEVATION	EXISTING DOUBLE HUNG	WOOD	INSTALL ALUM-CLAD DBL-HUNG INSERT TO MATCH EXISTING
2.14	NORTH ELEVATION	EXISTING INSWING FRENCH CASEMENT	WOOD	EXISTING TO REMAIN
2.15	NORTH ELEVATION	EXISTING DOUBLE HUNG	WOOD	INSTALL ALUM-CLAD DBL-HUNG INSERT TO MATCH EXISTING
<b>THIRD FLOOR</b>				
3.1	WEST ELEVATION	EXISTING 4-GANG DBL-HUNG UNITS	WOOD	INSTALL ALUM-CLAD 4-GANG DBL-HUNG INSERT TO MATCH EXISTING
3.2	SOUTH ELEVATION	EXISTING NON-ORIGINAL DBL-HUNG WINDOW	WOOD	INSTALL ALUM-CLAD DBL-HUNG INSERT TO MATCH EXISTING
3.3	SOUTH ELEVATION	EXISTING NON-ORIGINAL 2-GANG DBL-HUNG WINDOW	WOOD	
3.4	SOUTH ELEVATION	EXISTING NON-ORIGINAL DBL-HUNG WINDOW	WOOD	
3.5	SOUTH ELEVATION	EXISTING CASEMENT	WOOD	EXISTING TO REMAIN
3.6	EAST ELEVATION	EXISTING NON-ORIGINAL 2-GANG DBL-HUNG WINDOW	VINYL	INSTALL ALUM-CLAD WOOD 4-GANG DBL-HUNG UNITS
3.7	EAST ELEVATION	EXISTING DOUBLE HUNG	WOOD	INSTALL ALUM-CLAD WOOD DBL-HUNG INSERT TO MATCH EXISTING
3.8	EAST ELEVATION	EXISTING DOUBLE HUNG	WOOD	INSTALL ALUM-CLAD WOOD DBL-HUNG INSERT TO MATCH EXISTING
3.9	NORTH ELEVATION	EXISTING FIXED WINDOW	WOOD	EXISTING TO REMAIN
3.10	NORTH ELEVATION	EXISTING DOUBLE HUNG	WOOD	INSTALL ALUM-CLAD WOOD DBL-HUNG INSERT TO MATCH EXISTING
3.11	NORTH ELEVATION	EXISTING ARCHED-TOP DOUBLE HUNG	WOOD	INSTALL ALUM-CLAD WOOD DBL-HUNG INSERT TO MATCH EXISTING

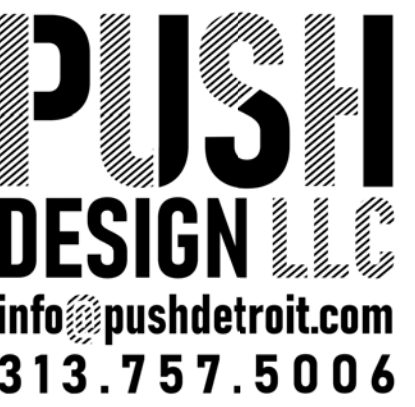

NO. DATE DESCRIPTION

HDC APPLICATION 4.15/2024

## EXTERIOR RENOVATION

4428 SECOND AVENUE  
DETROIT, MI 48201

SHEET TITLE  
**WINDOW WORK SCHEDULE**

SHEET NO.

# H2



1 PHOTOGRAPH OF WEST FACADE EXISTING CONDITIONS

Scale: N.T.S.



2 PHOTOGRAPH OF SOUTH FACADE EXISTING CONDITIONS

Scale: N.T.S.



3 WEST ELEVATION EXISTING CONDITIONS (STREET FACADE)

Scale: 1/4" = 1'-0"

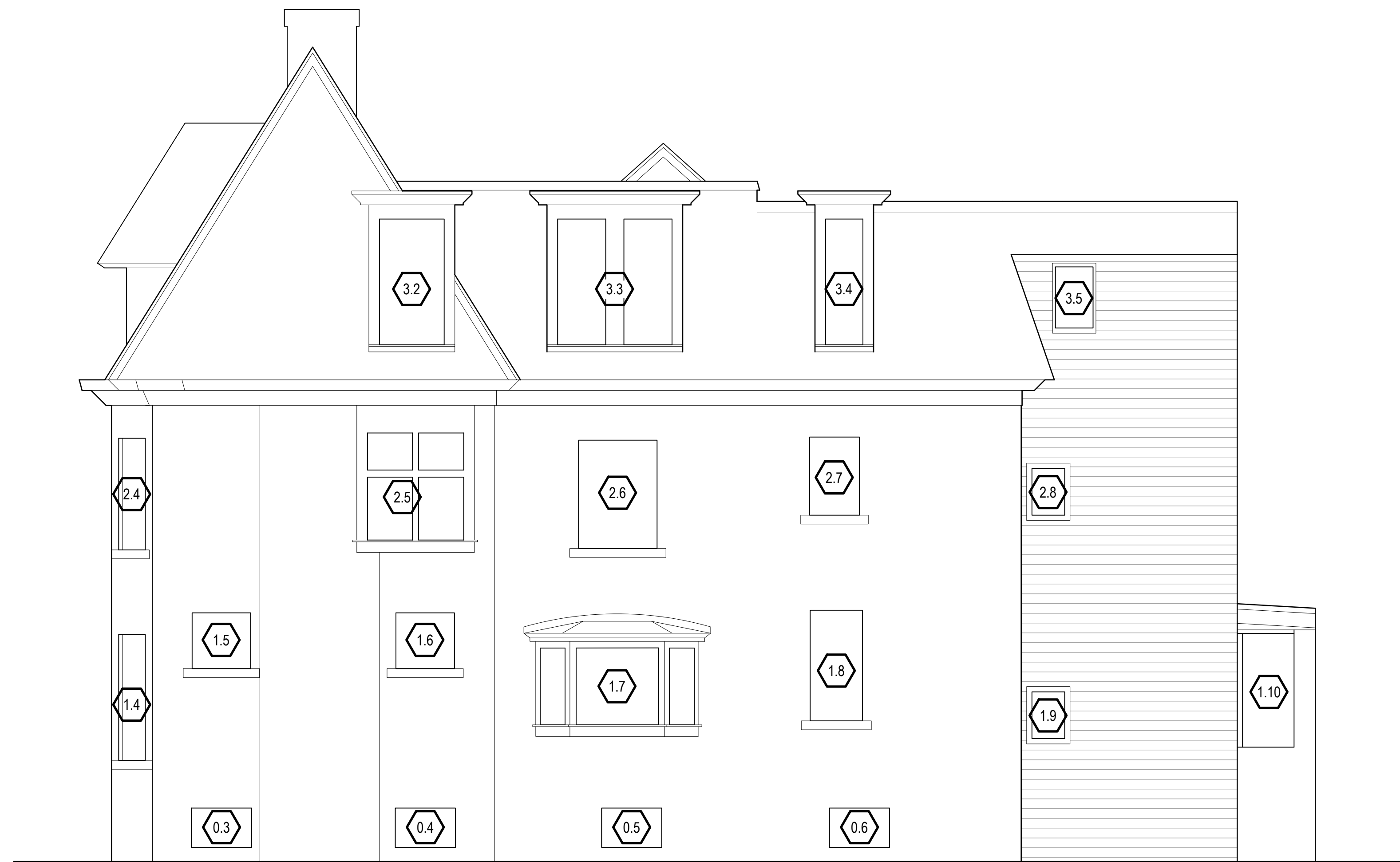

4 SOUTH ELEVATION EXISTING CONDITIONS

Scale: 1/4" = 1'-0"

NO.	DATE	DESCRIPTION
-----	------	-------------

HDC APPLICATION 4.15/2024

**EXTERIOR RENOVATION**

4428 SECOND AVENUE  
DETROIT, MI 48201

SHEET TITLE  
**EXISTING EXTERIOR ELEVATIONS**

SHEET NO.

**H3**



4. EXISTING METAL SIDING DETAIL PHOTO

5. EXISTING CONDITIONS PHOTO AT EAST FACADE

6. EXISTING CONDITIONS PHOTO TOWARDS SW

1 PHOTOGRAPH OF EAST FACADE EXISTING CONDITIONS

Scale: N.T.S.

224B\_Second\_Ave\_HDC.dwg  
1/15/2004

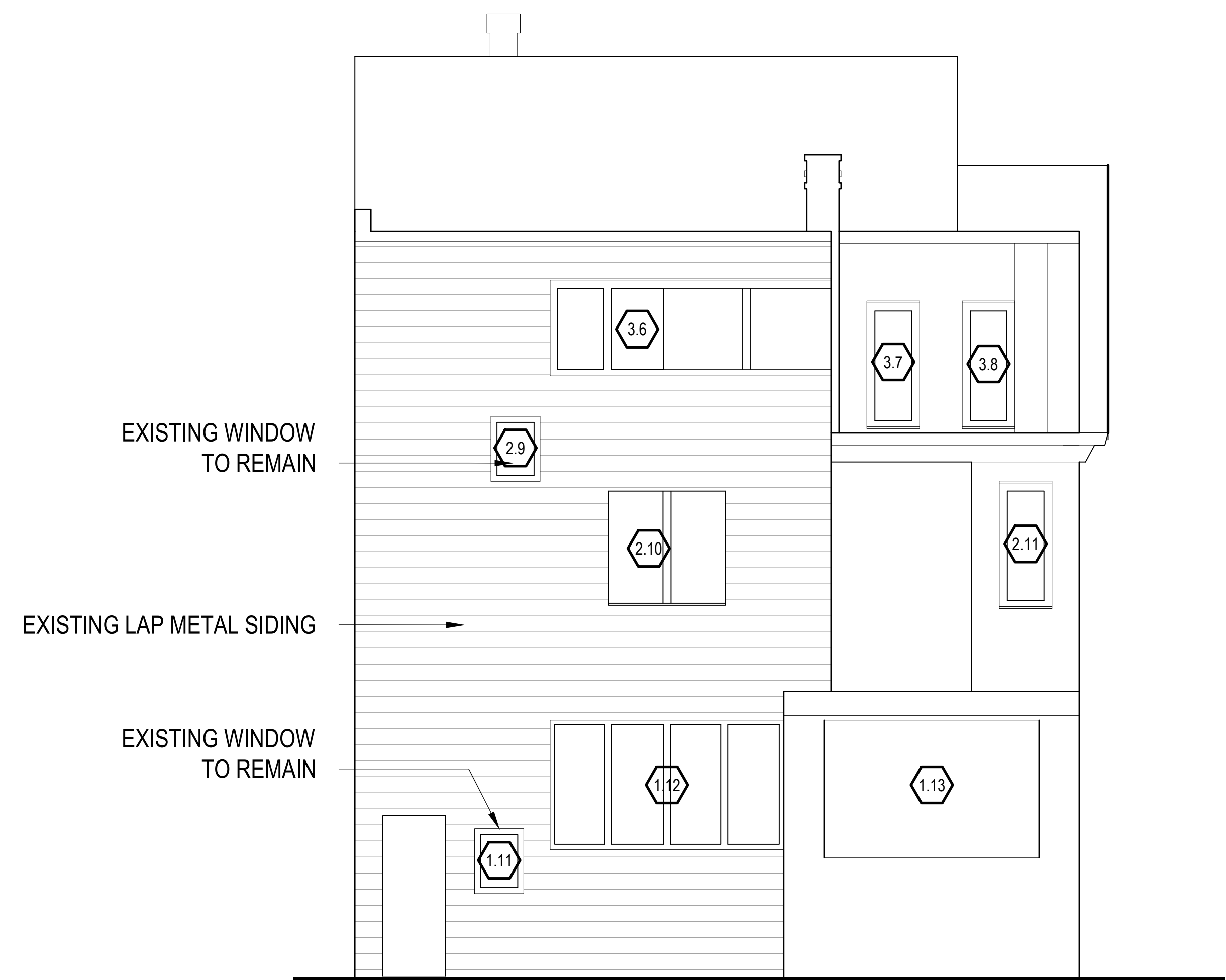

2 EAST ELEVATION EXISTING CONDITIONS

Scale: 1/4" = 1'-0"

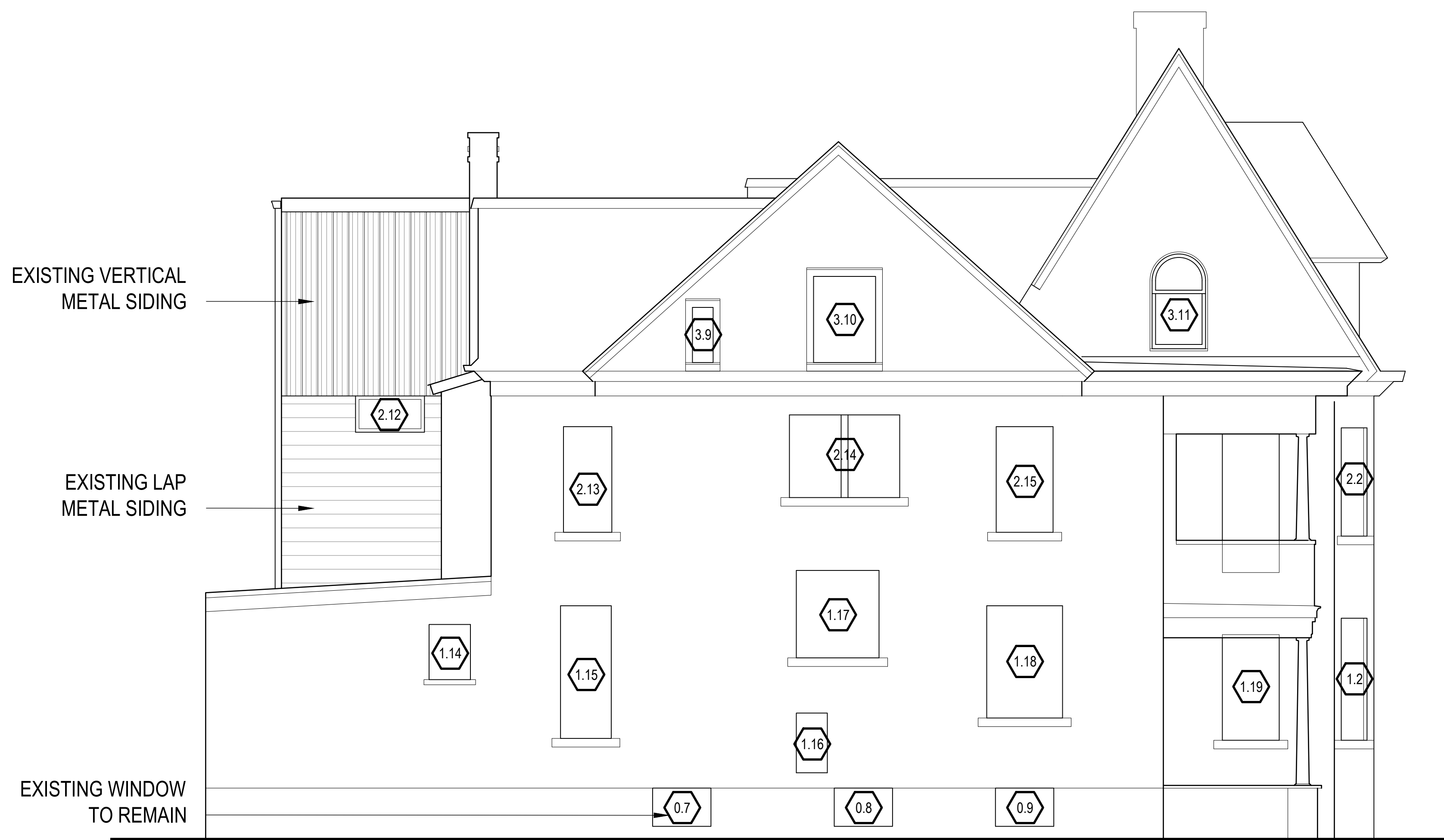

3 NORTH ELEVATION EXISTING CONDITIONS

Scale: 1/4" = 1'-0"

NO.	DATE	DESCRIPTION
-----	------	-------------

HDC APPLICATION 4.15/2024

**EXTERIOR RENOVATION**

4428 SECOND AVENUE  
DETROIT, MI 48201

SHEET TITLE  
**EXISTING EXTERIOR ELEVATIONS**

SHEET NO.

**H4**

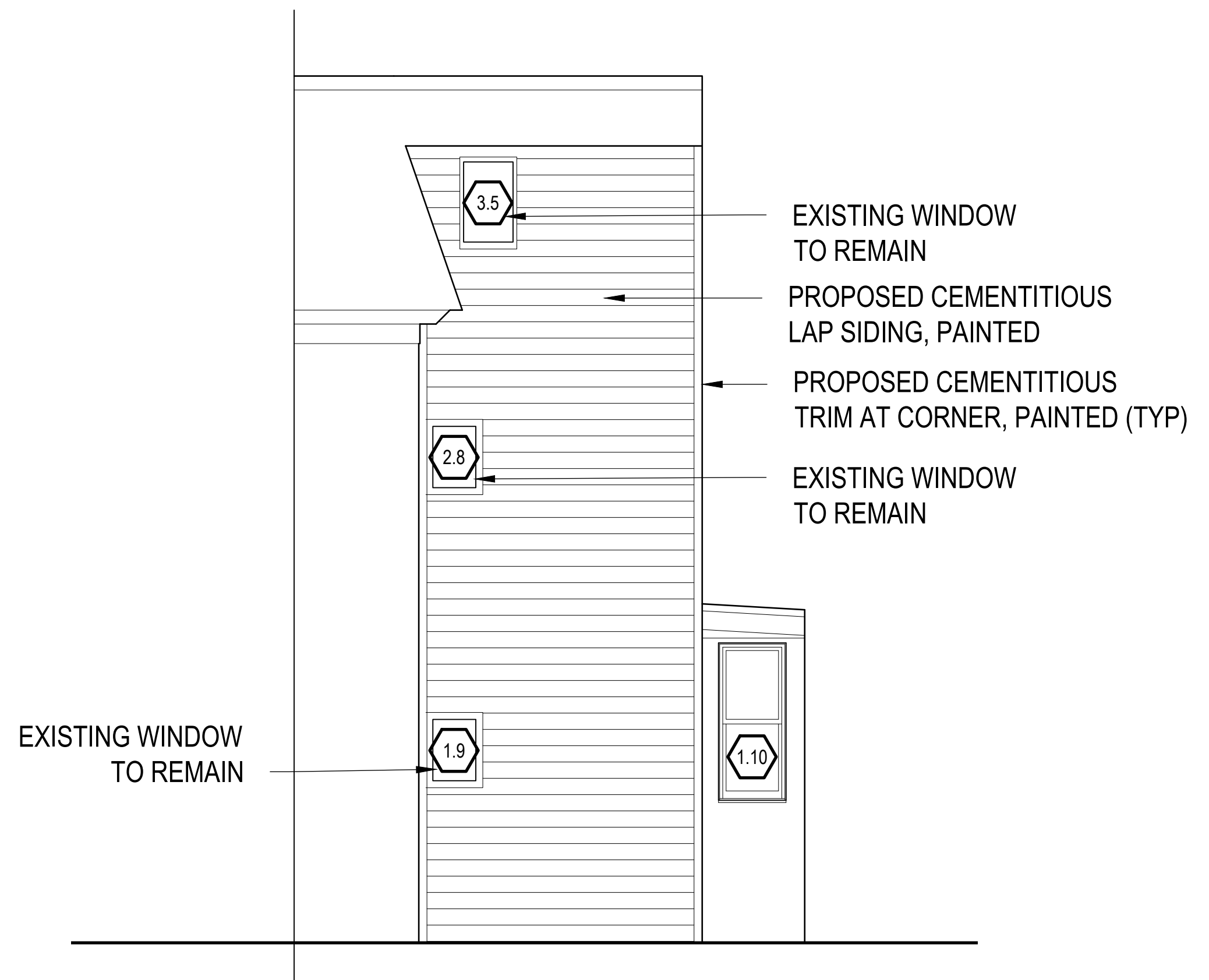

1 PARTIAL PROPOSED SOUTH ELEVATION Scale: 1/4" = 1'-0"

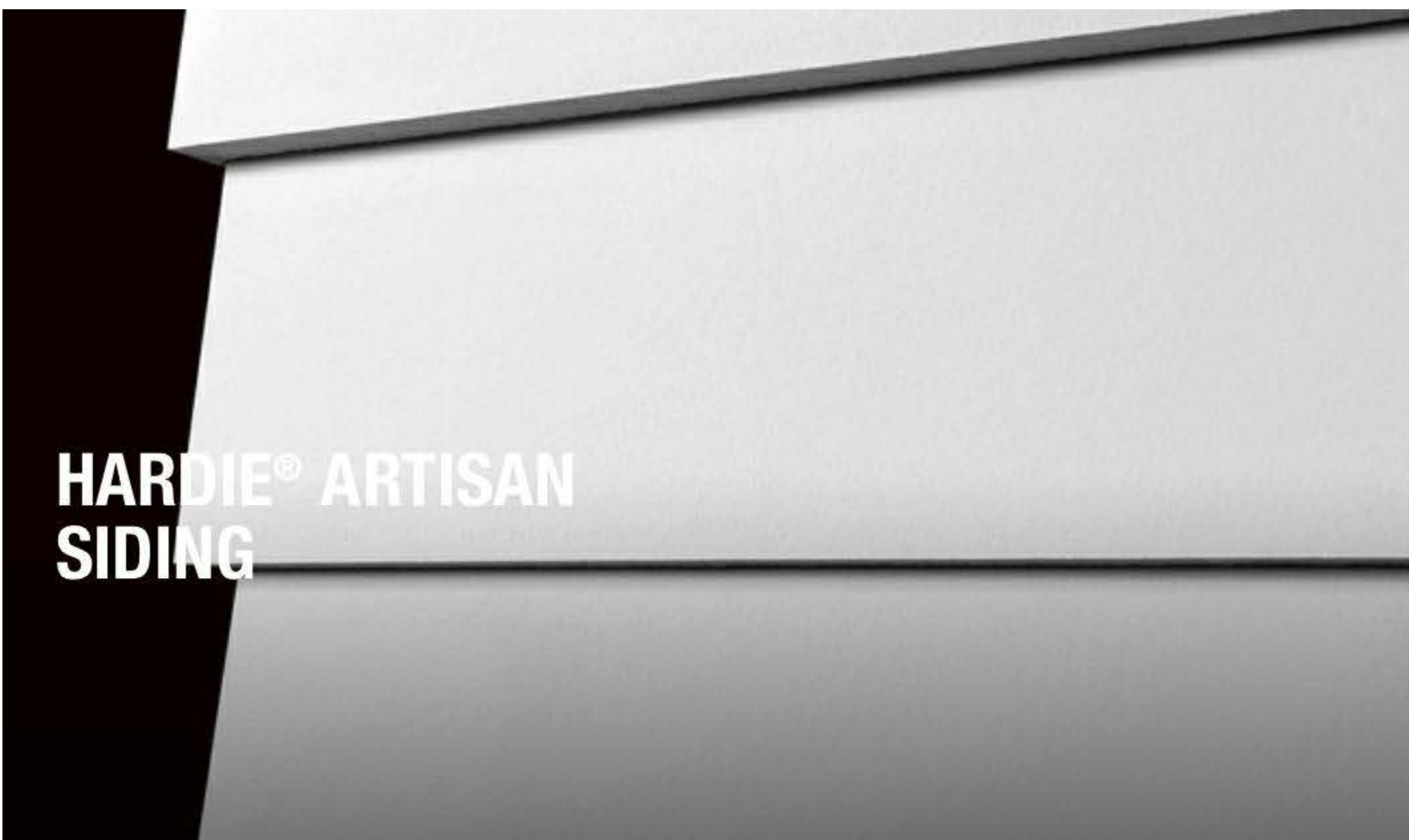

**HARDIE® ARTISAN SIDING**  
**Artisan Lap**

Artisan Lap Siding features a sleek, striking profile bringing a fresh look to traditional lap siding, casting gorgeous shadow lines that can fold beautifully into mitered corners.

**Primed for Paint**

**Size Options**

Thickness 0.625"  
 Weight 4.43 lbs. per square foot  
 Length 144"

<b>Widths</b>	7.25"	8.25"
<b>Exposures</b>	6"	7"
<b>Pcs./Pallet</b>	144	125

PROPOSED MATERIAL

224B\_Second\_Ave\_HDC.dwg  
1/15/2004

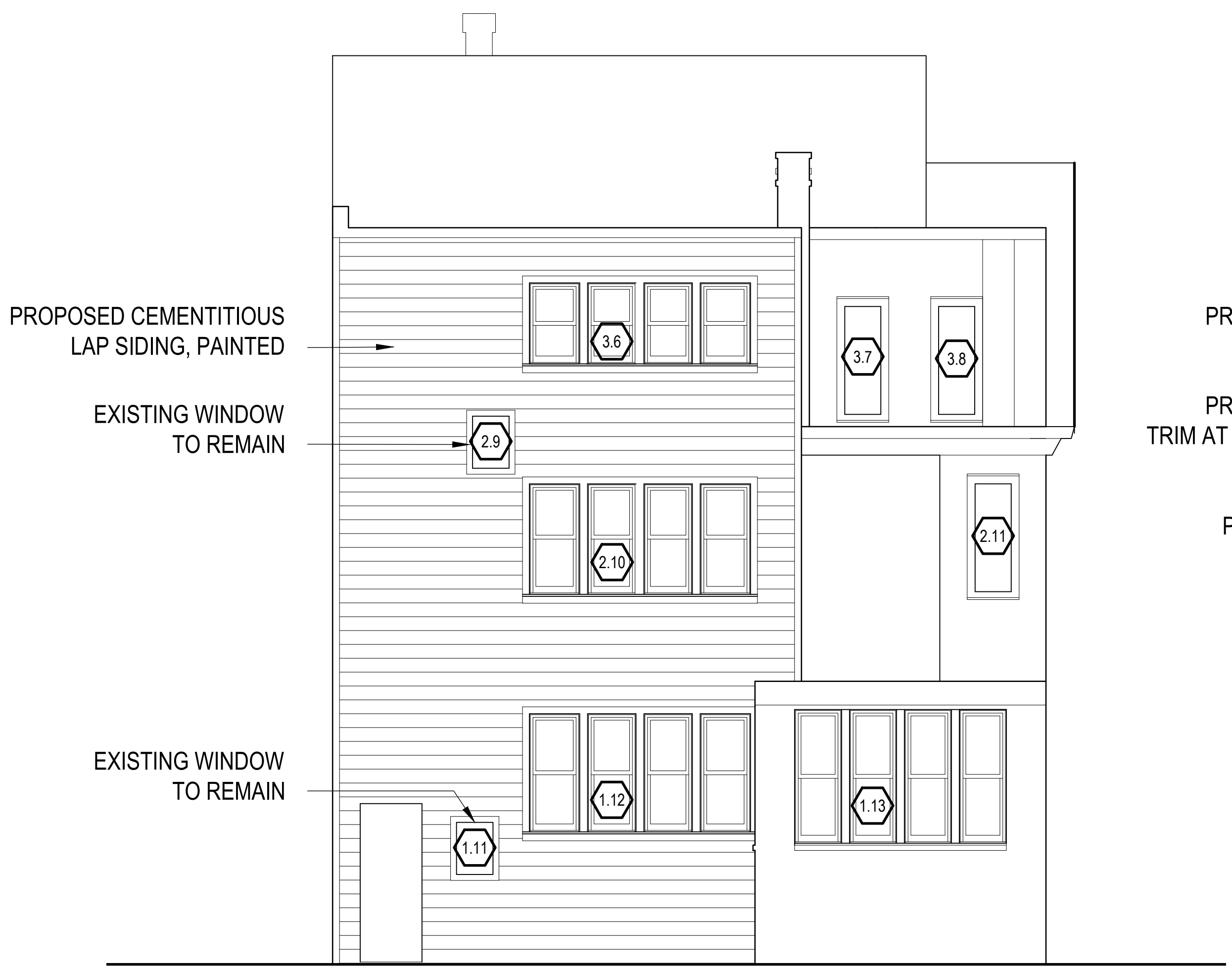

2 PROPOSED EAST ELEVATION Scale: 1/4" = 1'-0"

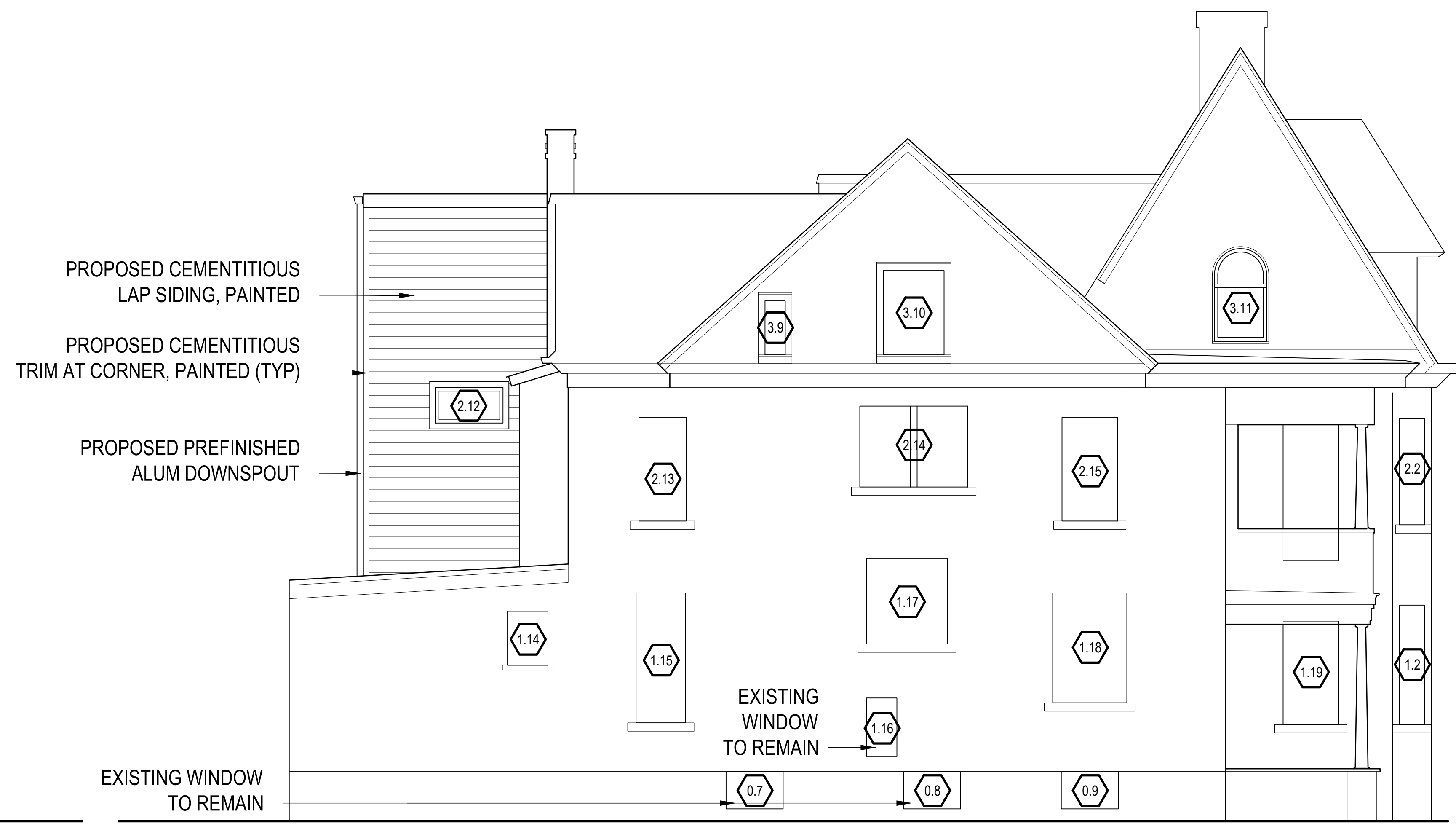

3 PROPOSED NORTH ELEVATION Scale: 1/4" = 1'-0"

NO.	DATE	DESCRIPTION
-----	------	-------------

HDC APPLICATION 4.15/2024

**EXTERIOR RENOVATION**

4428 SECOND AVENUE  
 DETROIT, MI 48201

SHEET TITLE  
**PROPOSED EXTERIOR ELEVATIONS**

SHEET NO.  
**H5**

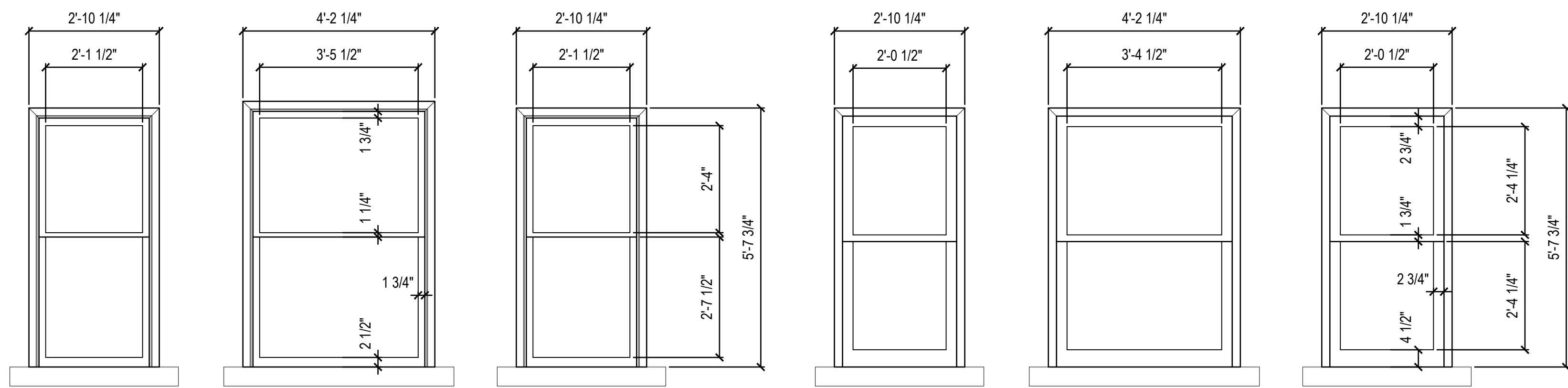

EXISTING ELEVATIONS

PROPOSED ELEVATIONS

NOTE:  
REMOVE EXISTING EXTERIOR STORM WINDOWS (TYP)

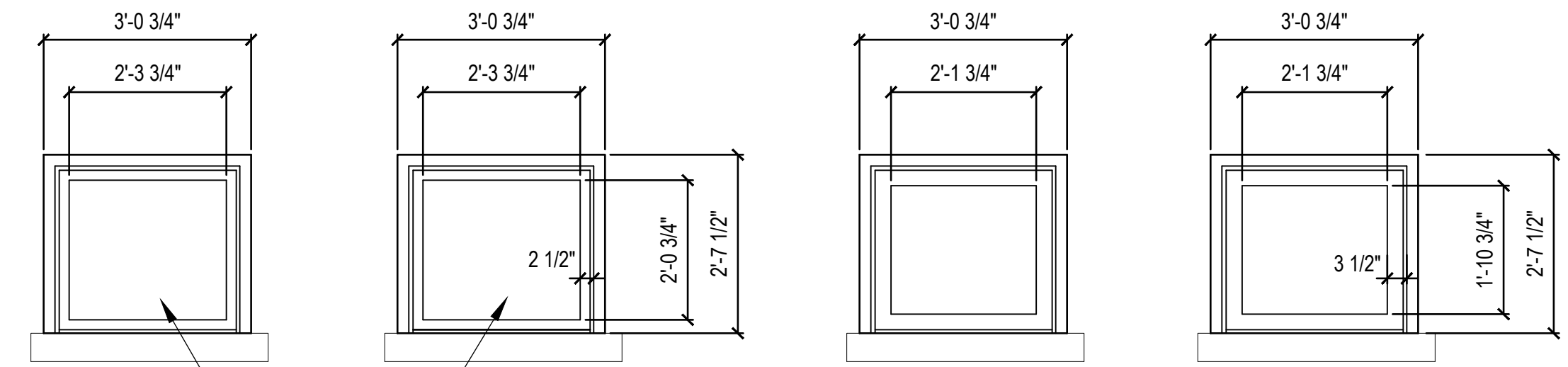

EXISTING ELEVATIONS

PROPOSED ELEVATIONS



1.2 1.3 1.4

EXISTING EXTERIOR IMAGES

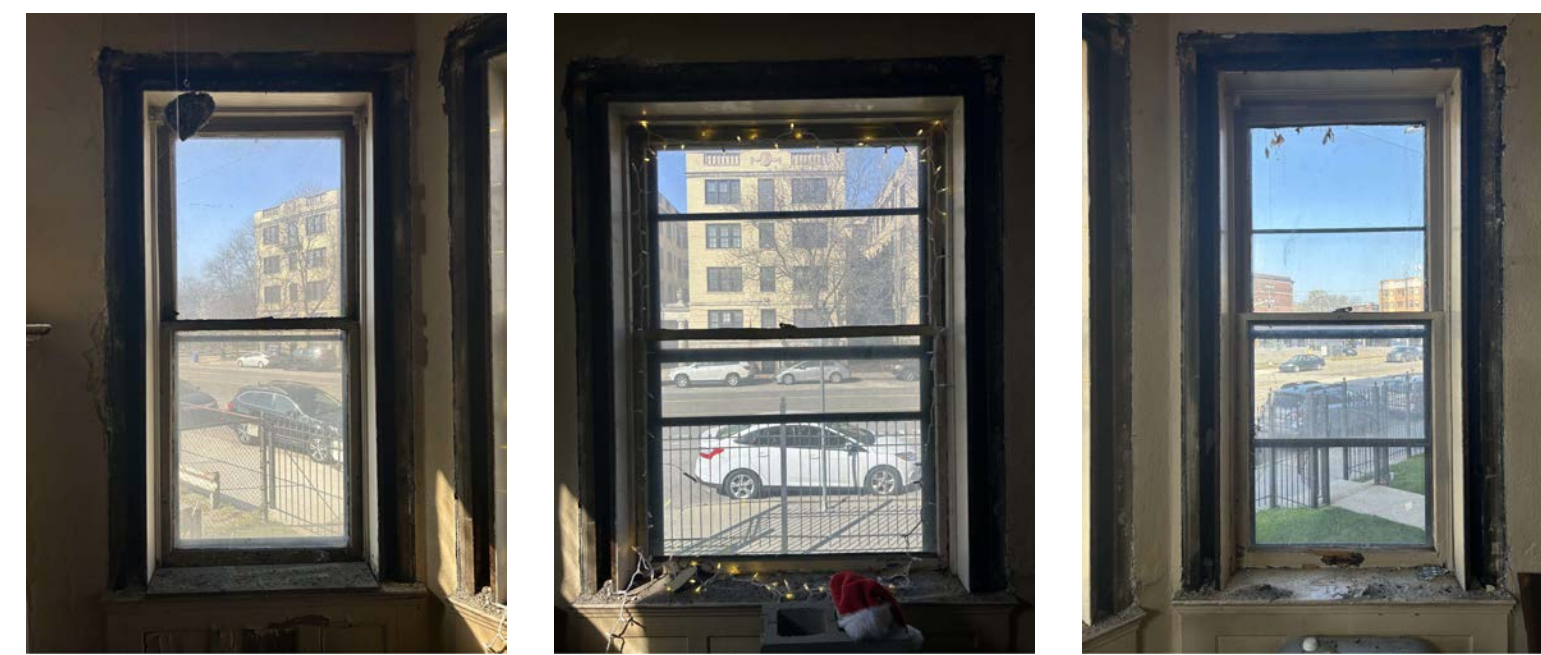

1.4 1.3 1.2

EXISTING INTERIOR IMAGES



1.5 1.6

EXISTING EXTERIOR IMAGES



1.6 1.5

EXISTING INTERIOR IMAGES

NO. DATE DESCRIPTION

1.2 1.3 1.4 EXISTING & PROPOSED WINDOW ELEVATIONS

1.5 1.6 EXISTING & PROPOSED WINDOW ELEVATIONS



0.1 0.2 0.3 0.4



0.5 0.6 0.7 0.8

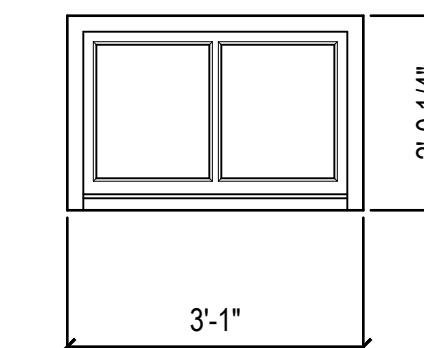

EXISTING BASEMENT  
WINDOWS TO REMAIN  
(TYP)

EXISTING BASEMENT WINDOW ELEVATIONS

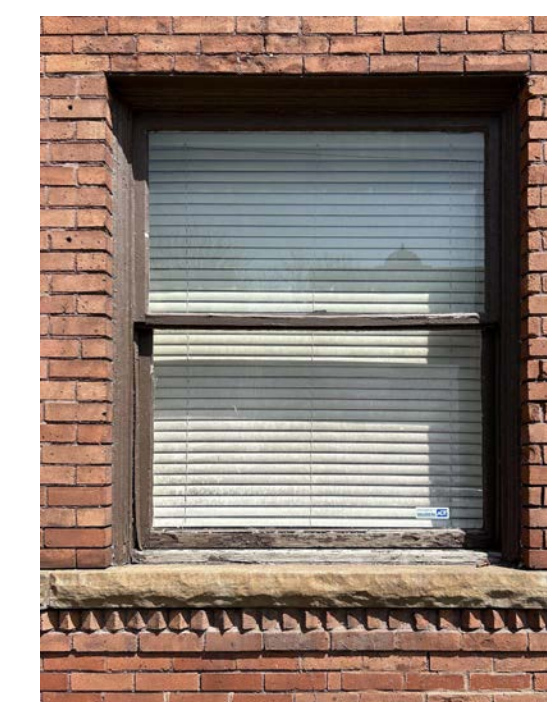

EXISTING EXTERIOR

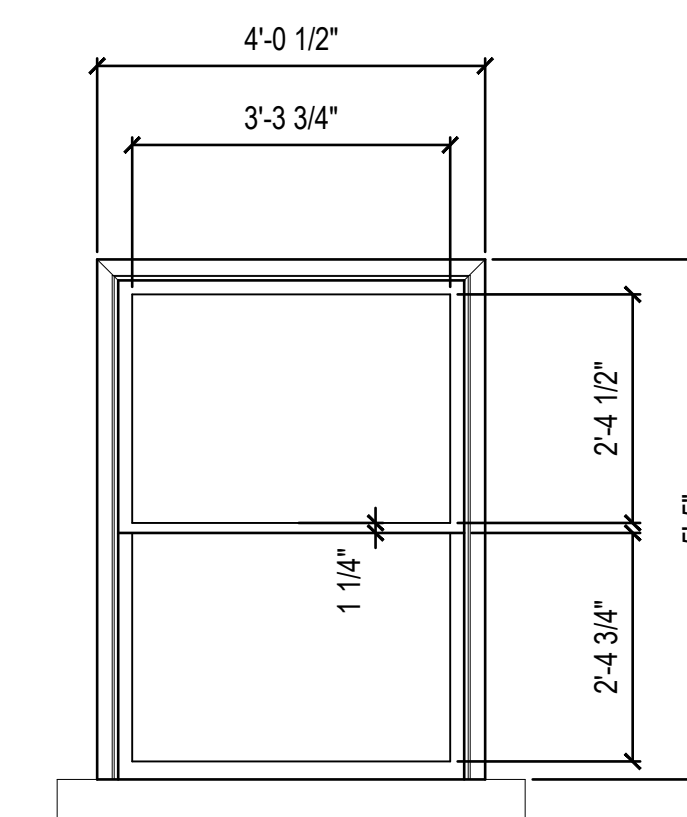

EXISTING ELEVATION

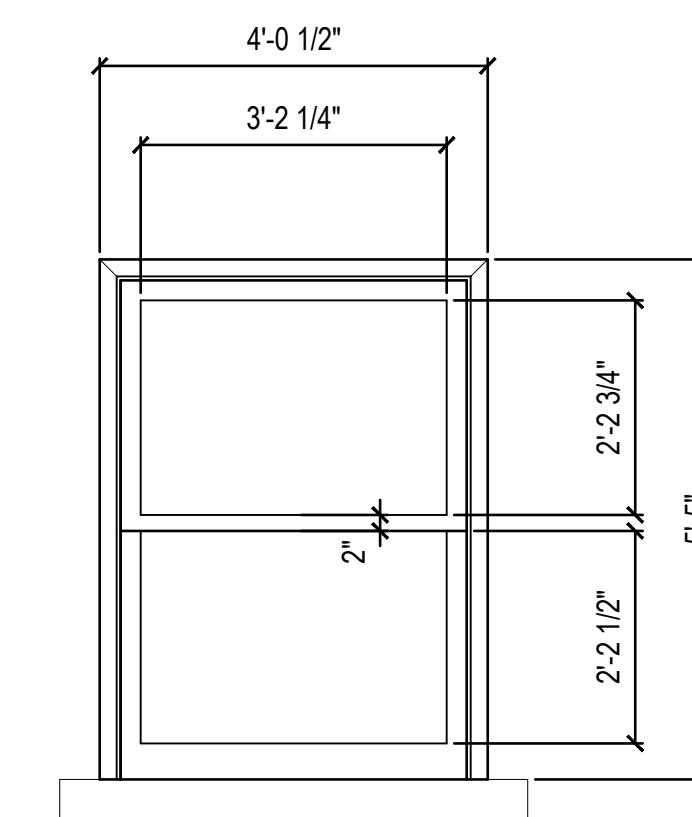

PROPOSED ELEVATION

1.1 EXISTING & PROPOSED WINDOW ELEVATIONS

HDC APPLICATION 4.15/2024

**EXTERIOR  
RENOVATION**

4428 SECOND AVENUE  
DETROIT, MI 48201

SHEET TITLE  
**WINDOW  
TYPES**

SHEET NO.

**H6**



1.14 EXISTING & PROPOSED WINDOW ELEVATIONS

1.15 EXISTING & PROPOSED WINDOW ELEVATIONS

1.13 EXISTING & PROPOSED WINDOW ELEVATIONS

1.12 EXISTING & PROPOSED WINDOW ELEVATIONS

1.13 EXISTING & PROPOSED WINDOW ELEVATIONS

1.7 EXISTING & PROPOSED WINDOW ELEVATIONS

1.8 EXISTING & PROPOSED WINDOW ELEVATIONS

1.10 EXISTING & PROPOSED WINDOW ELEVATIONS

NO.	DATE	DESCRIPTION
-----	------	-------------

HDC APPLICATION 4.15/2024

**EXTERIOR RENOVATION**

4428 SECOND AVENUE  
DETROIT, MI 48201

SHEET TITLE  
**WINDOW TYPES**

SHEET NO.

**H7**

224B\_Second\_Ave\_HDC.dwg

1/15/2004

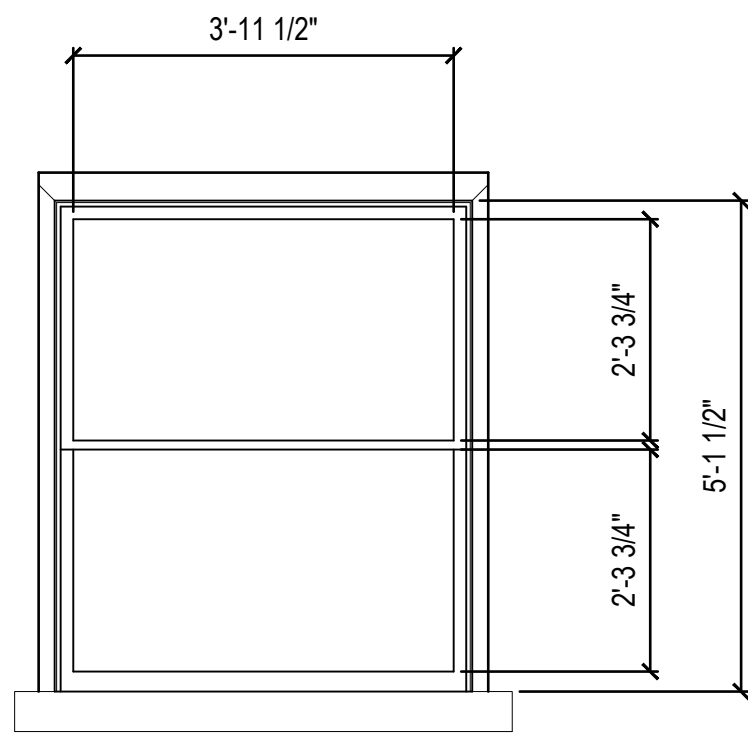

EXISTING ELEVATION

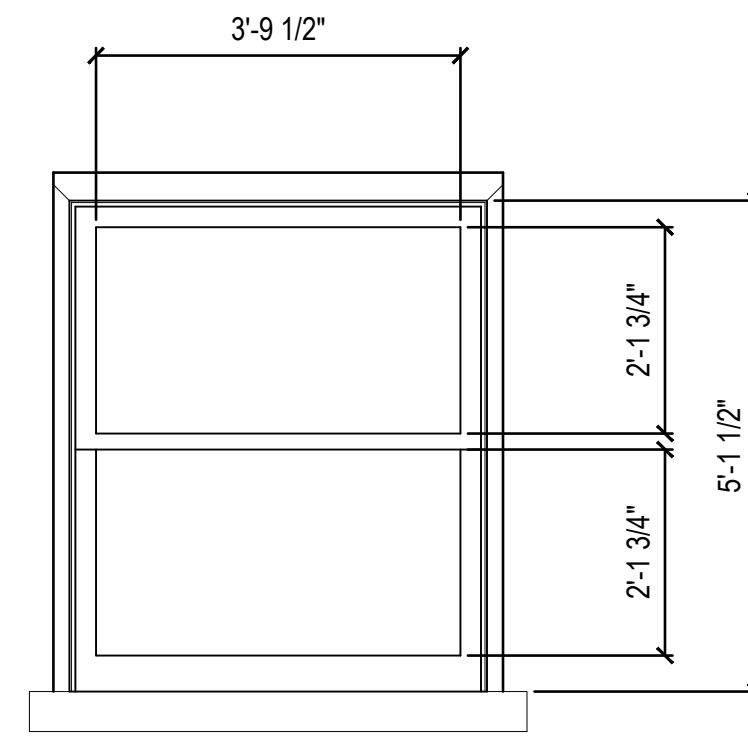

PROPOSED ELEVATION



EXISTING EXTERIOR IMAGE



EXISTING INTERIOR IMAGE

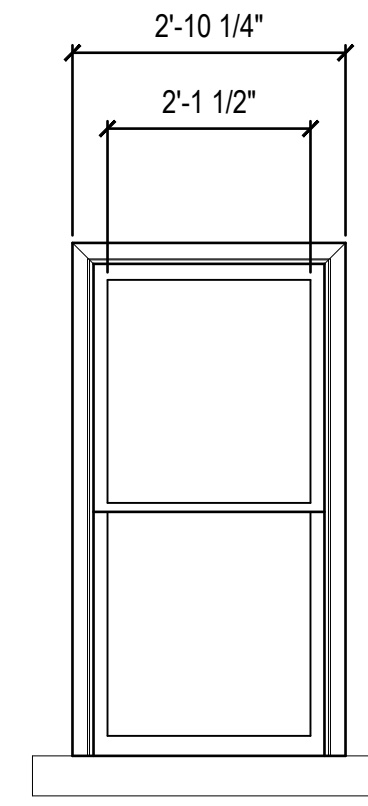

EXISTING ELEVATIONS



2.2

EXISTING EXTERIOR IMAGES



2.3



2.4

EXISTING INTERIOR IMAGES



2.4



2.3



2.2

NOTE:  
REMOVE EXISTING EXTERIOR STORM WINDOWS (TYP)  
PROPOSED ELEVATIONS

2.1 EXISTING & PROPOSED WINDOW ELEVATIONS

2.2 2.3 2.4 EXISTING & PROPOSED WINDOW ELEVATIONS

NO. DATE DESCRIPTION

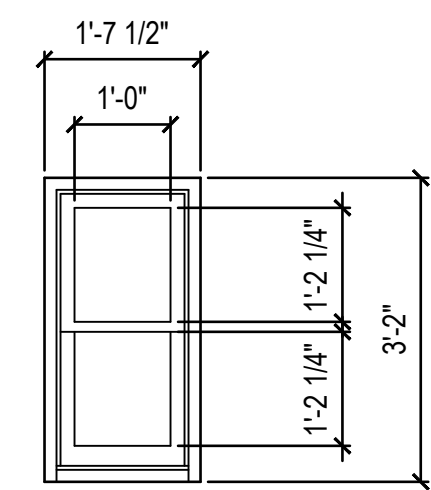

EXISTING ELEVATION



EXISTING WINDOW TO REMAIN

EXISTING EXTERIOR IMAGE

1.16 EXISTING WINDOW ELEVATIONS



EXISTING WINDOW TO REMAIN

EXISTING EXTERIOR IMAGE

1.17 EXISTING WINDOW ELEVATION

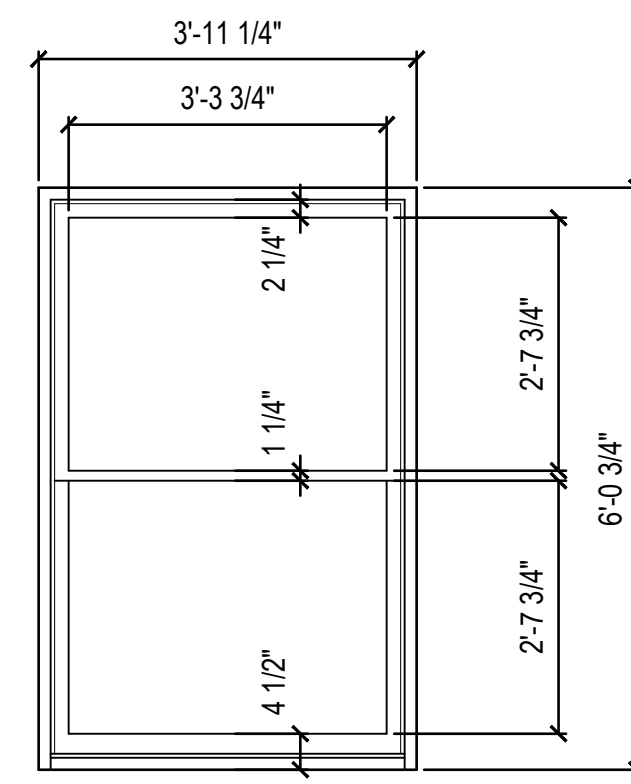

EXISTING ELEVATION



EXISTING EXTERIOR IMAGE

1.18 EXISTING & PROPOSED WINDOW ELEVATIONS

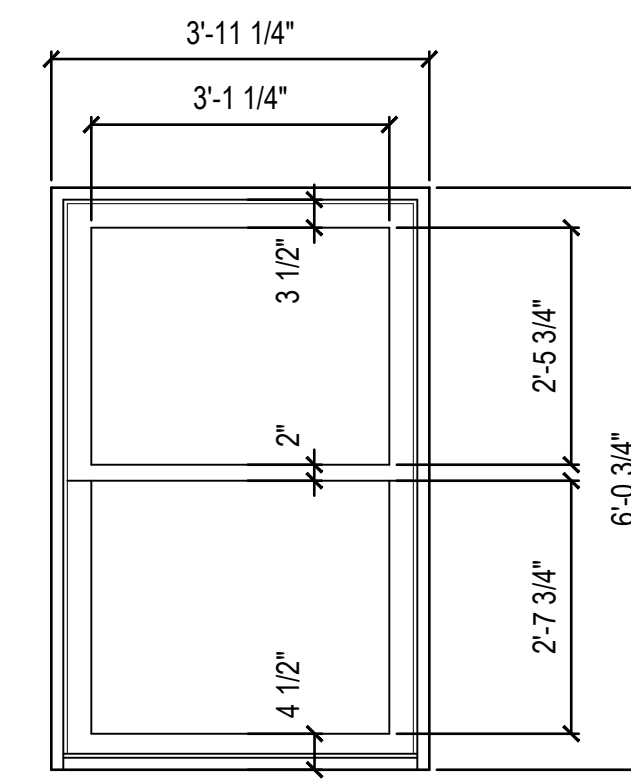

PROPOSED ELEVATION



EXISTING INTERIOR IMAGE

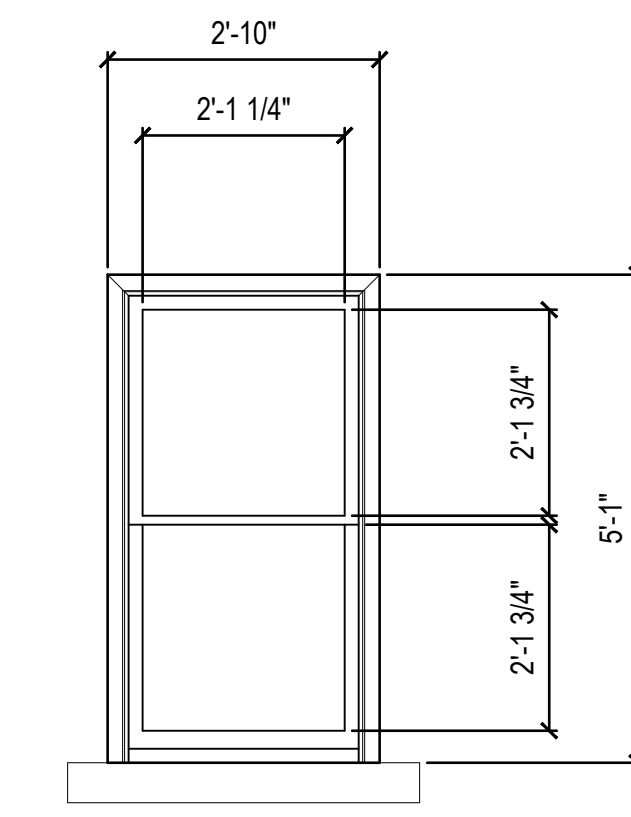

EXISTING ELEVATION



EXISTING EXTERIOR IMAGE

1.19 EXISTING & PROPOSED WINDOW ELEVATIONS

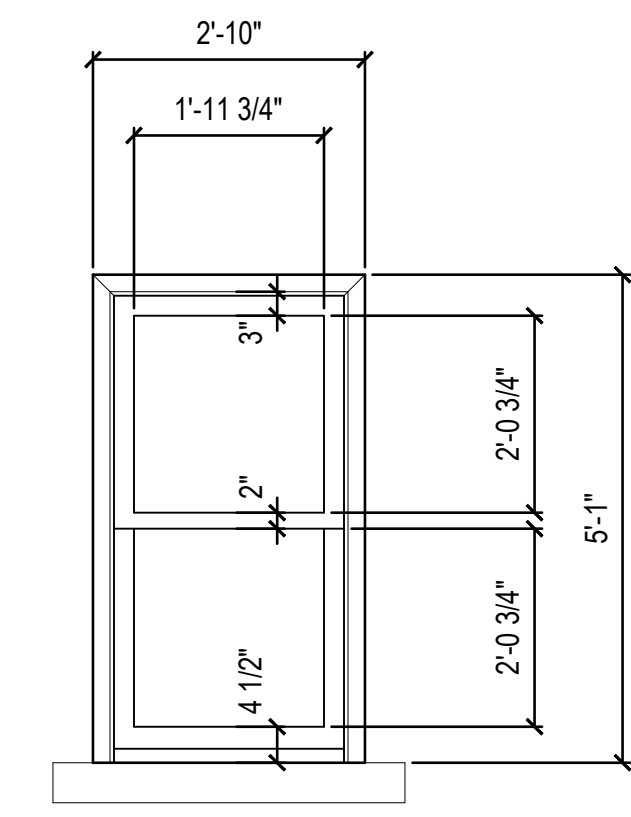

PROPOSED ELEVATION

HDC APPLICATION 4.15/2024

EXTERIOR RENOVATION

4428 SECOND AVENUE  
DETROIT, MI 48201

SHEET TITLE

WINDOW TYPES

SHEET NO.

H8

224B\_Second\_Ave\_HDC.dwg

1/15/2004

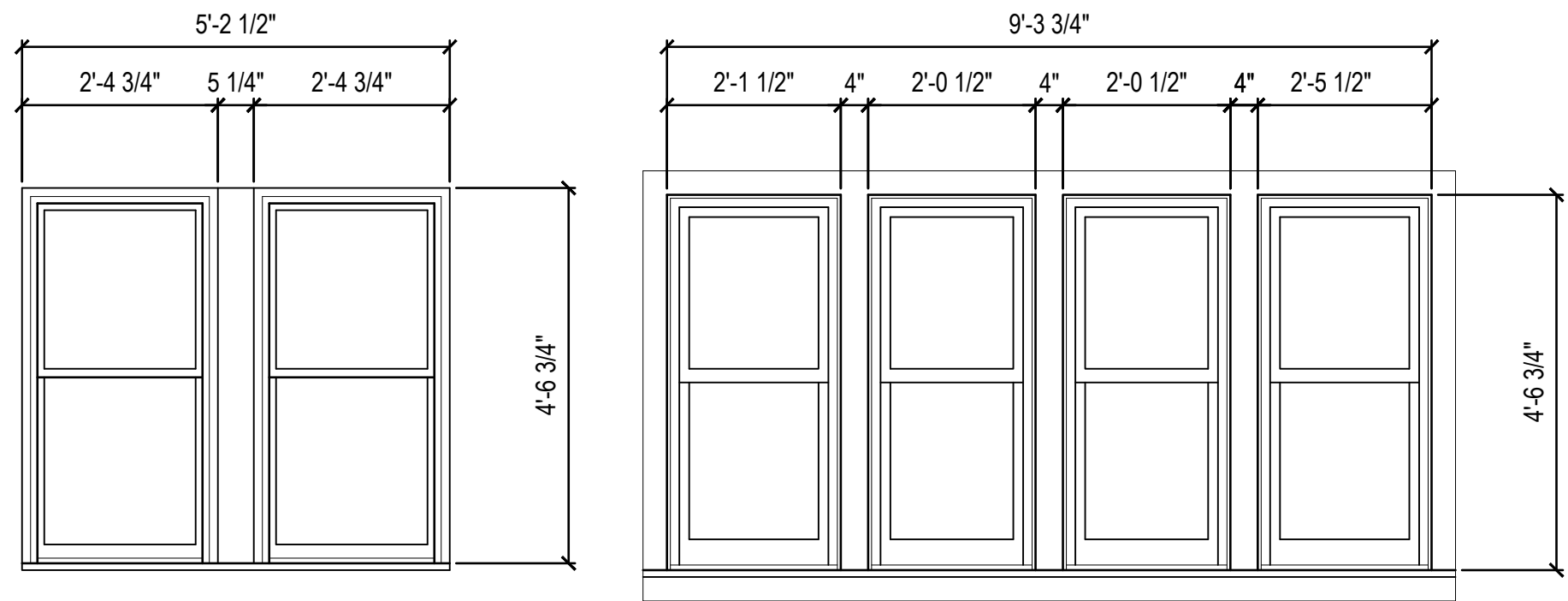

EXISTING ELEVATION

PROPOSED ELEVATION



EXISTING EXTERIOR IMAGE



EXISTING INTERIOR IMAGE



EXISTING EXTERIOR IMAGE

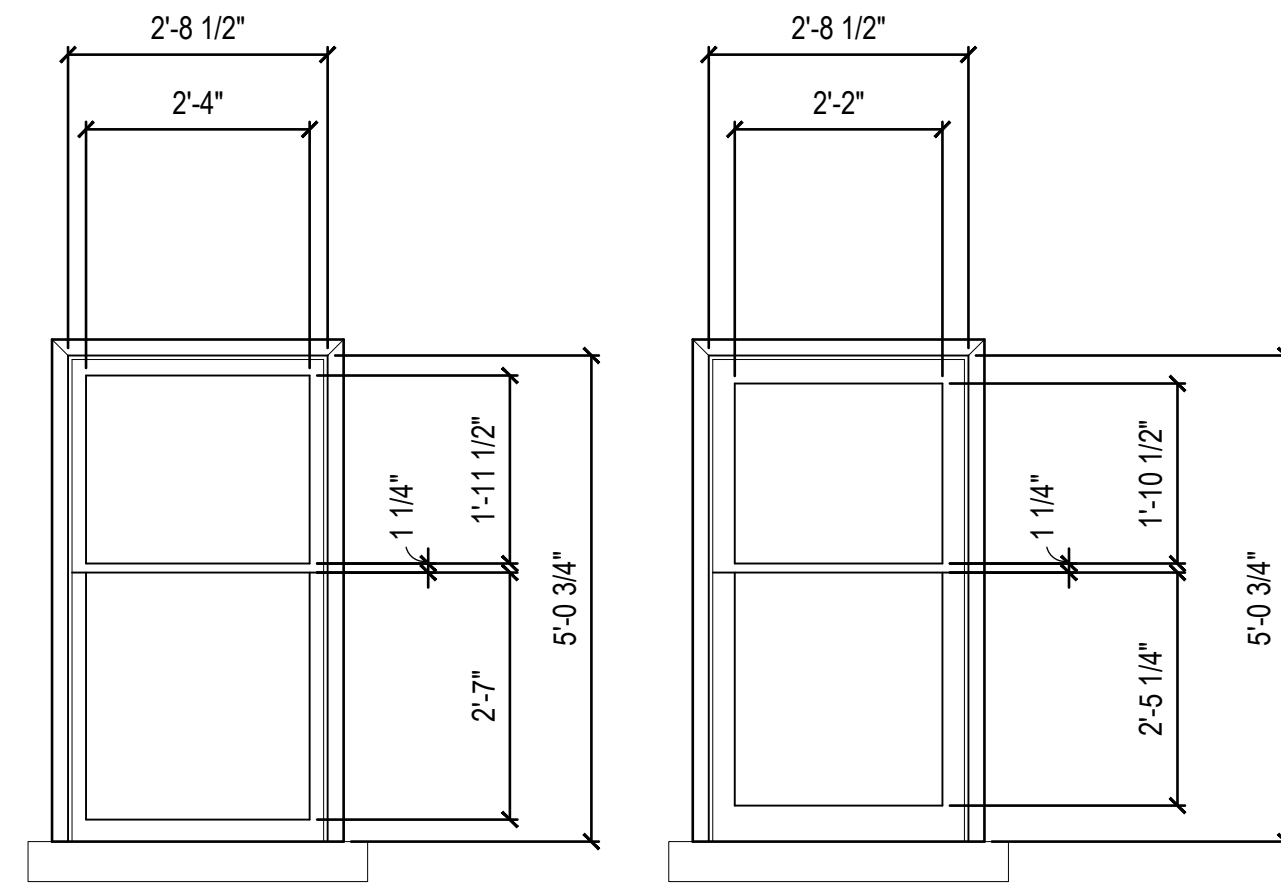

EXISTING ELEVATION

PROPOSED ELEVATION



EXISTING EXTERIOR IMAGE

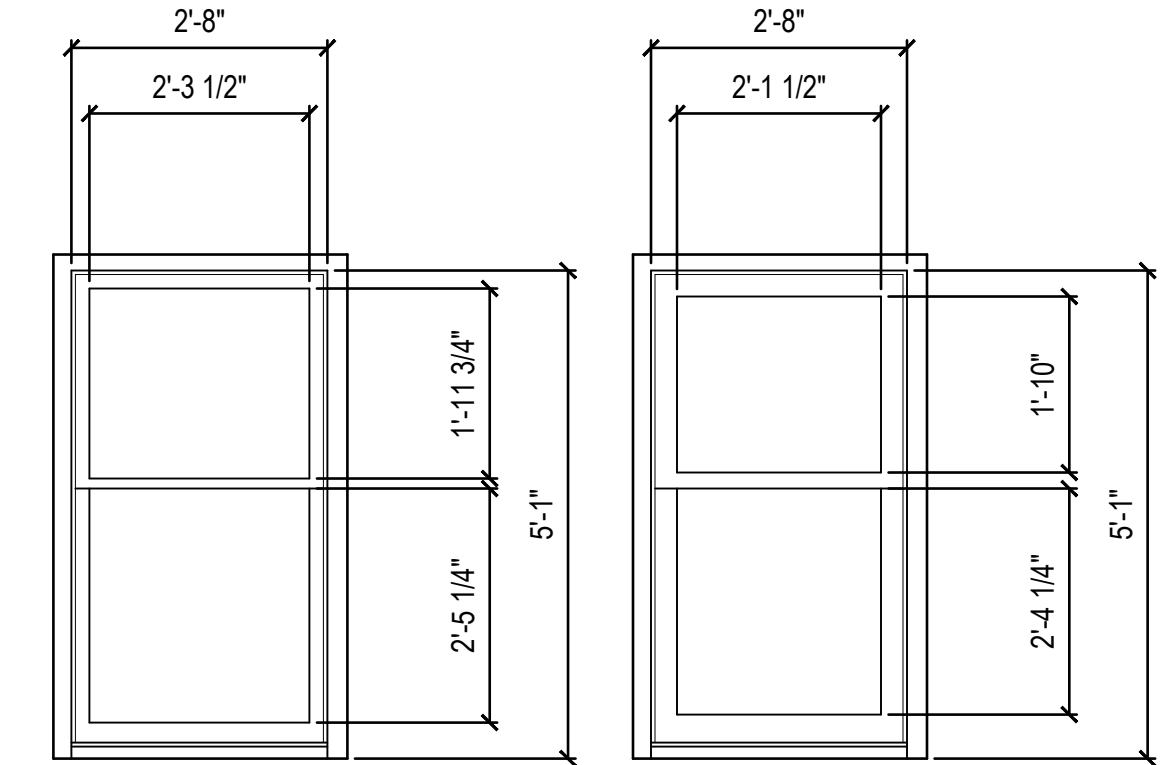

EXISTING ELEVATION

PROPOSED ELEVATION

2.13 EXISTING & PROPOSED WINDOW ELEVATIONS



EXISTING INTERIOR IMAGE

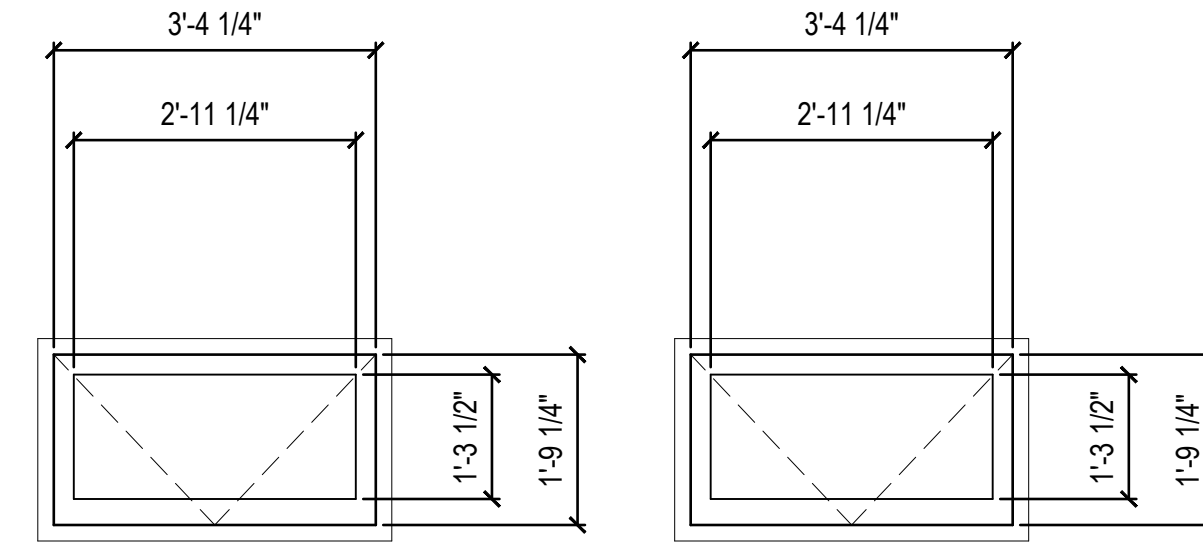

EXISTING ELEVATION

PROPOSED ELEVATION

2.15 EXISTING & PROPOSED WINDOW ELEVATIONS



EXISTING INTERIOR IMAGE

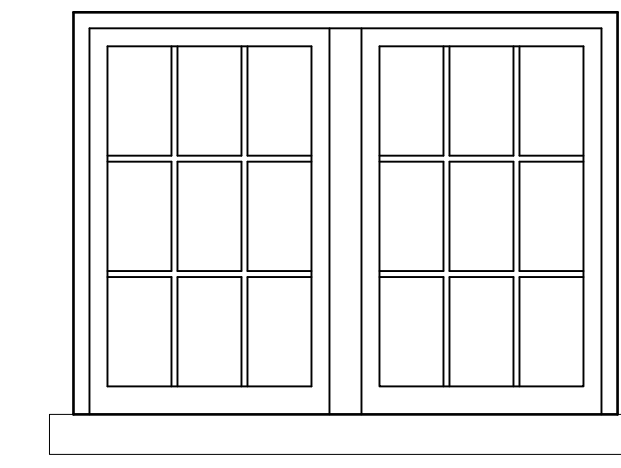

EXISTING ELEVATION

2.10 EXISTING & PROPOSED WINDOW ELEVATIONS

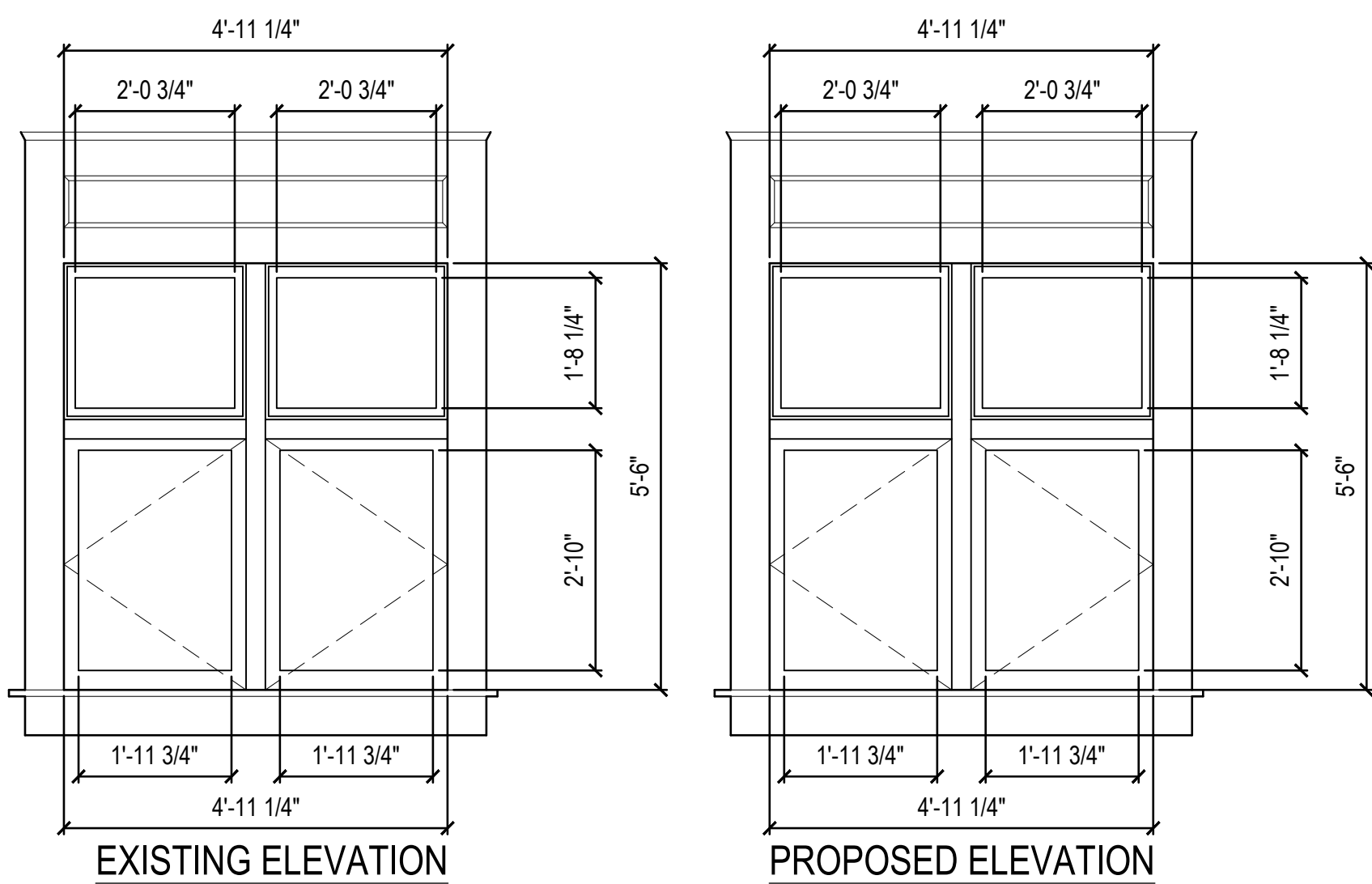

EXISTING ELEVATION

PROPOSED ELEVATION



EXISTING EXTERIOR IMAGE



EXISTING INTERIOR IMAGE

2.12 EXISTING & PROPOSED WINDOW ELEVATIONS

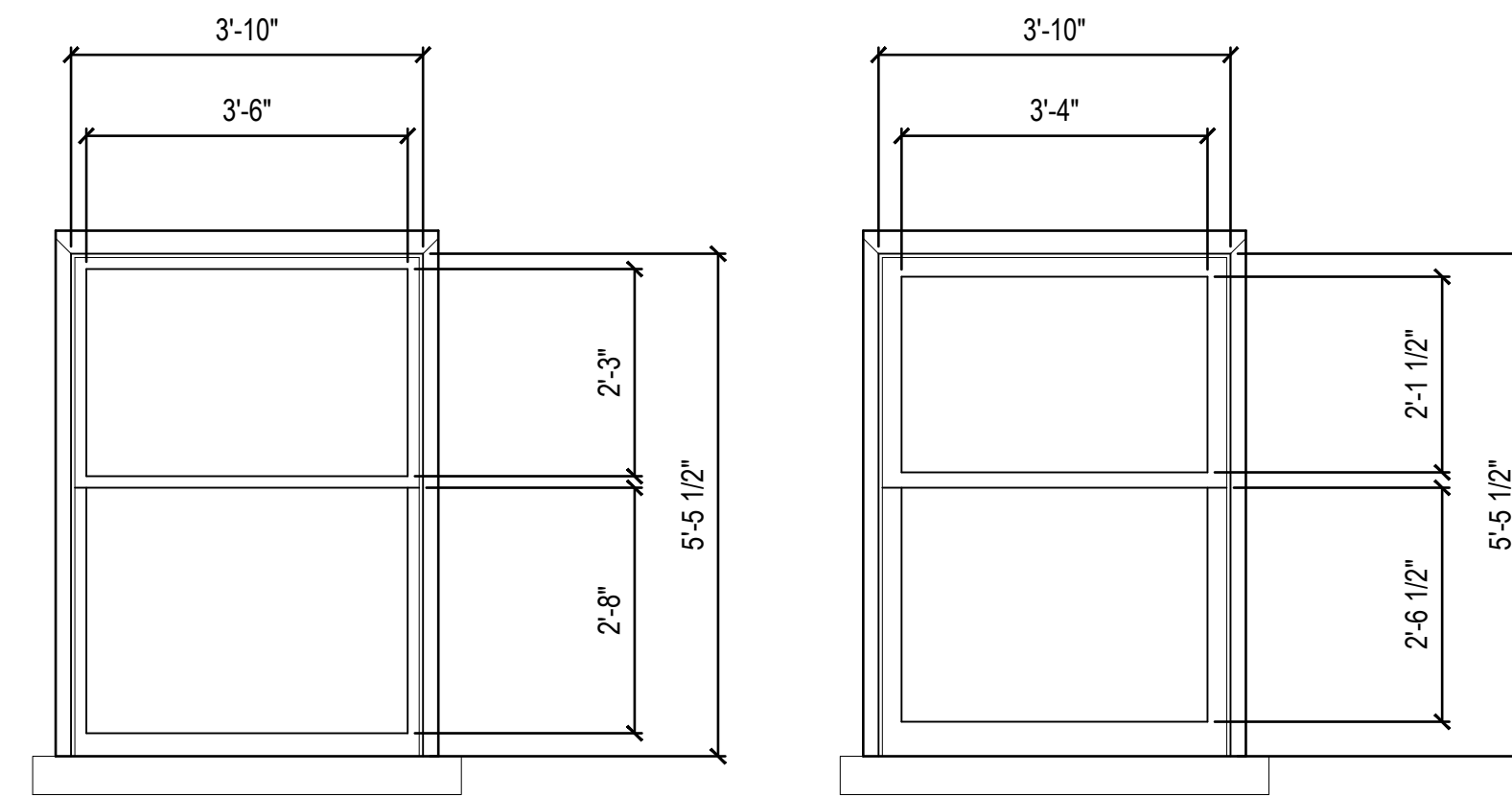

EXISTING ELEVATION

PROPOSED ELEVATION



EXISTING EXTERIOR IMAGE



EXISTING INTERIOR IMAGE

2.14 EXISTING WINDOW ELEVATIONS



EXISTING EXTERIOR IMAGE

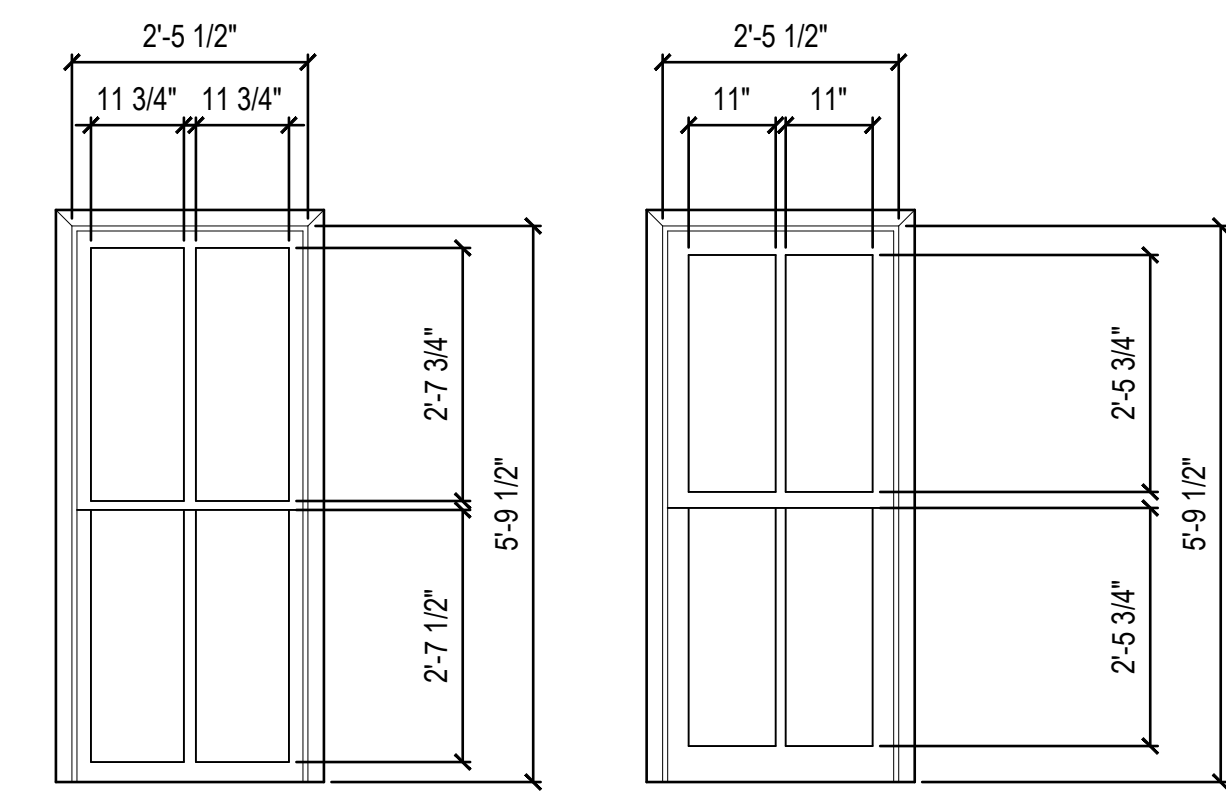

EXISTING ELEVATION

PROPOSED ELEVATION

2.11 EXISTING & PROPOSED WINDOW ELEVATIONS



EXISTING EXTERIOR IMAGE

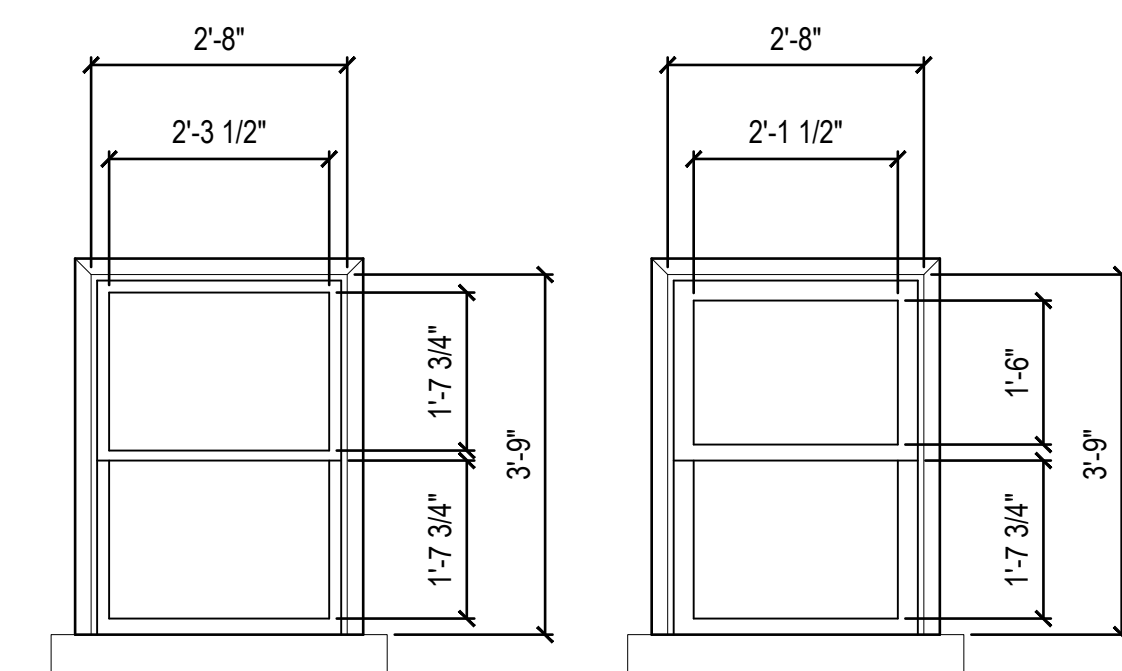

EXISTING ELEVATION

PROPOSED ELEVATION

2.5 EXISTING & PROPOSED WINDOW ELEVATIONS

2.6 EXISTING & PROPOSED WINDOW ELEVATIONS

2.7 EXISTING & PROPOSED WINDOW ELEVATIONS

NO. DATE DESCRIPTION

HDC APPLICATION 4.15/2024

**EXTERIOR RENOVATION**

4428 SECOND AVENUE  
DETROIT, MI 48201

SHEET TITLE  
**WINDOW TYPES**

SHEET NO.

**H9**

224B\_Second\_Ave\_HDC.dwg

1/15/2004

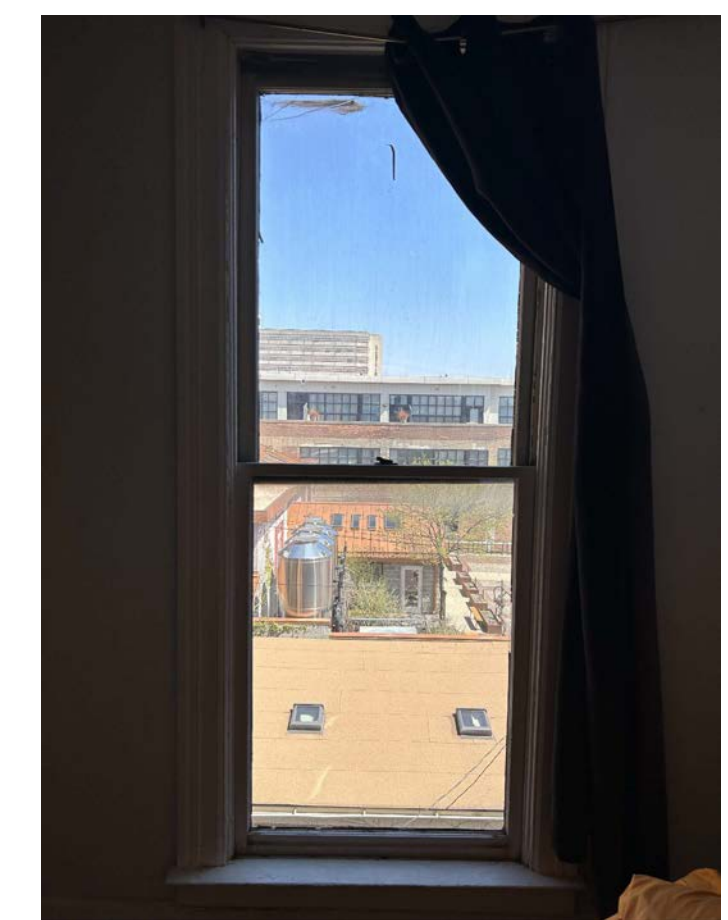
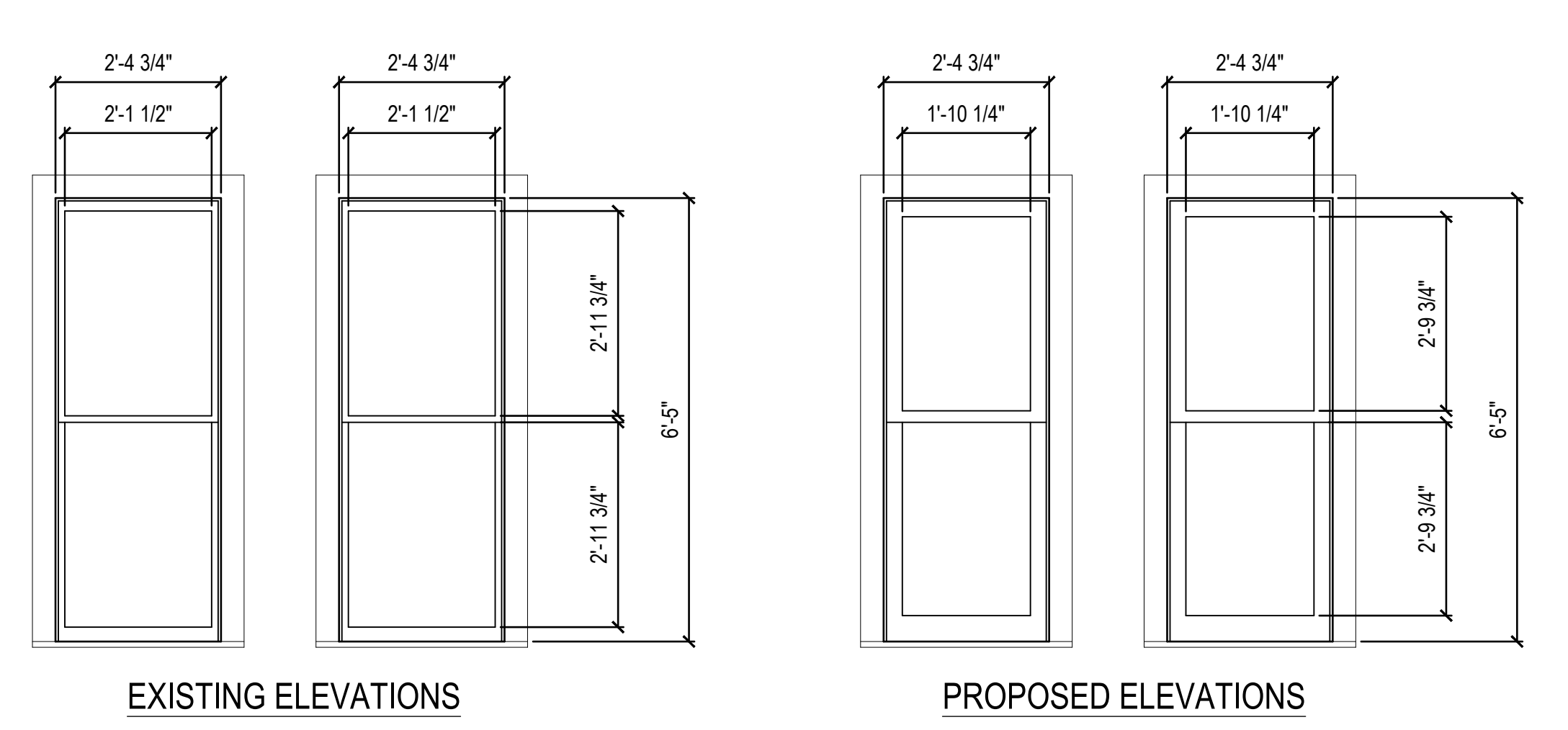
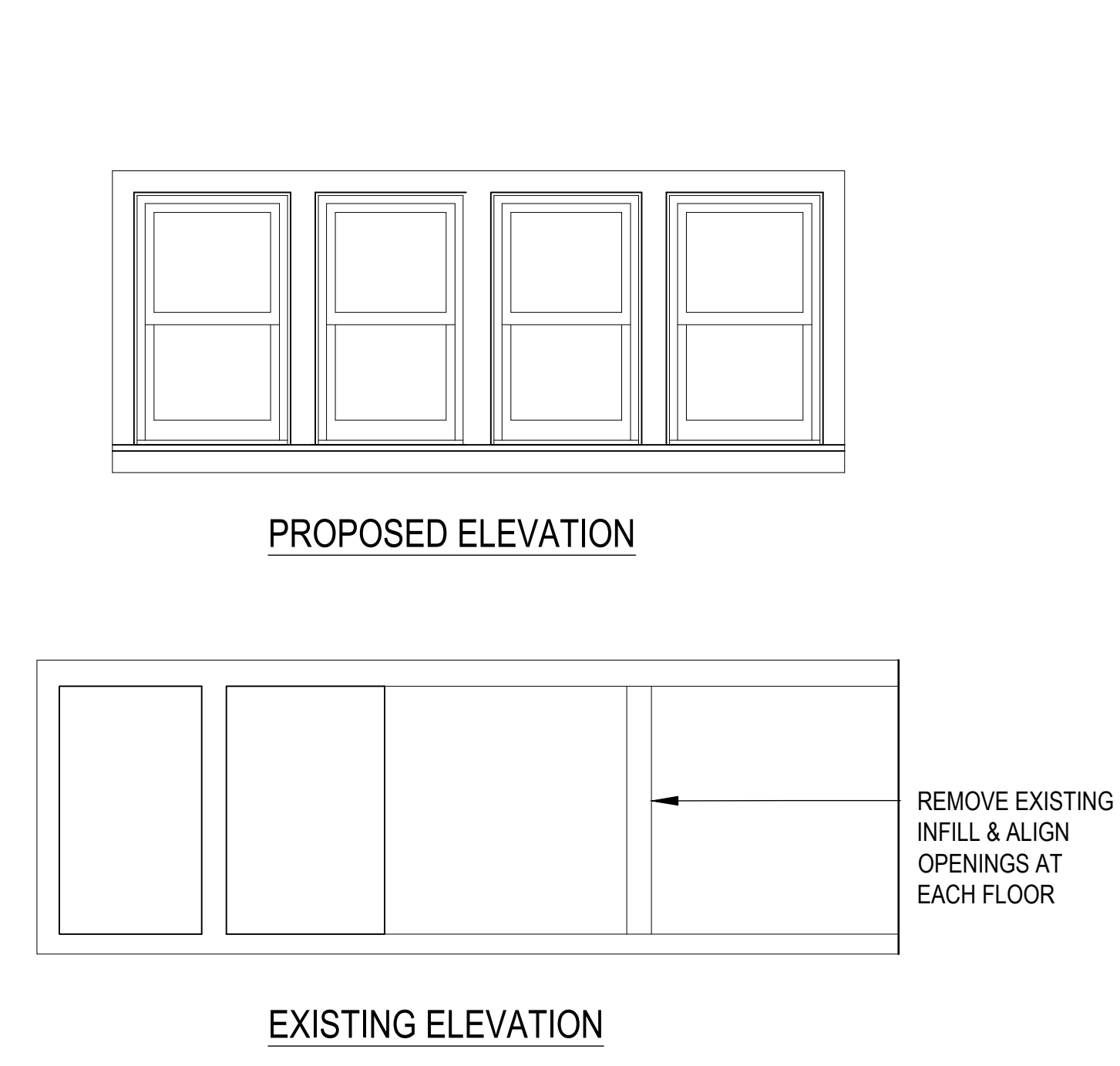
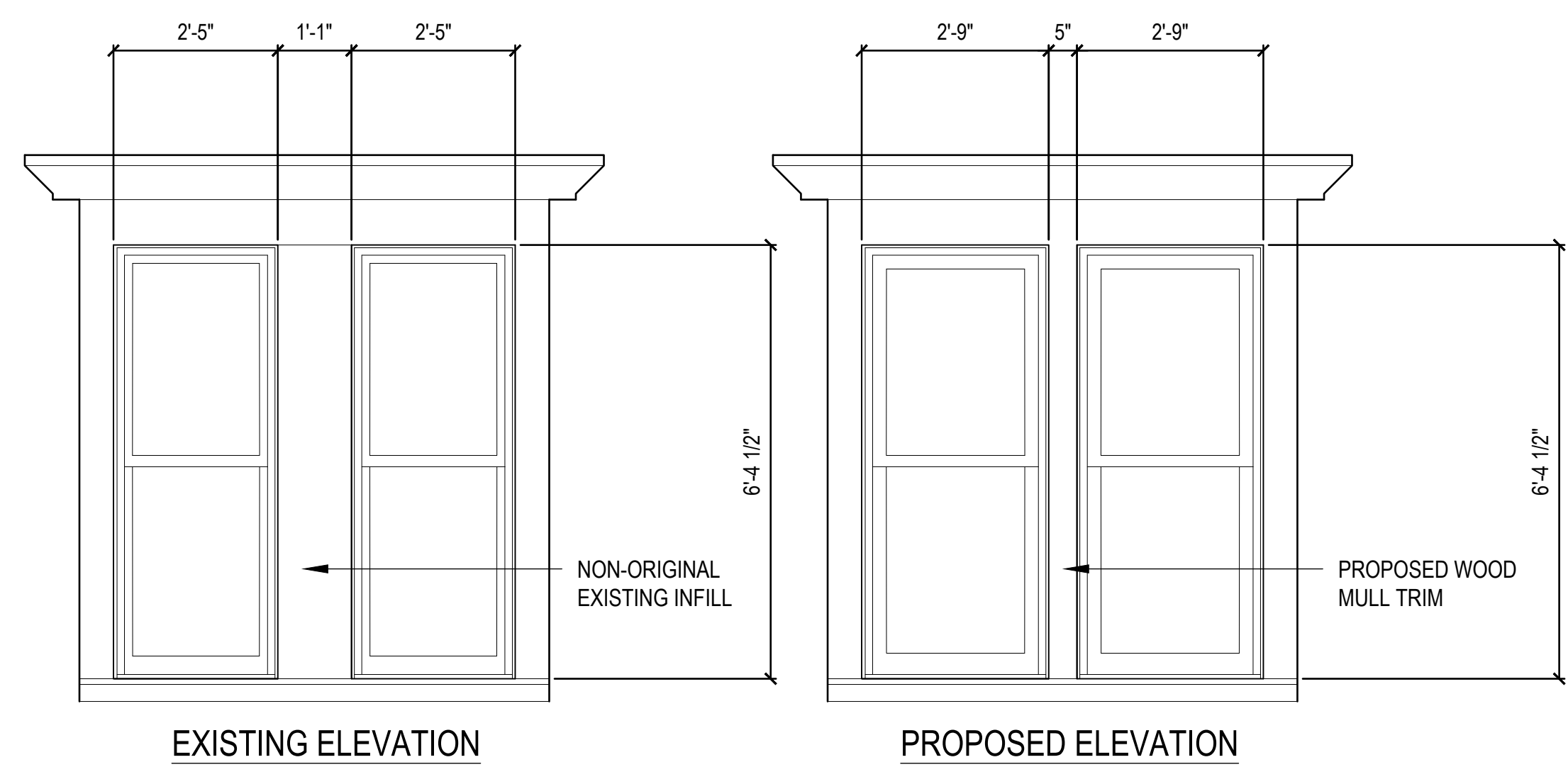

3.3 EXISTING & PROPOSED WINDOW ELEVATIONS

3.6 EXISTING & PROPOSED WINDOW ELEVATIONS

3.7 3.8 EXISTING & PROPOSED WINDOW ELEVATIONS

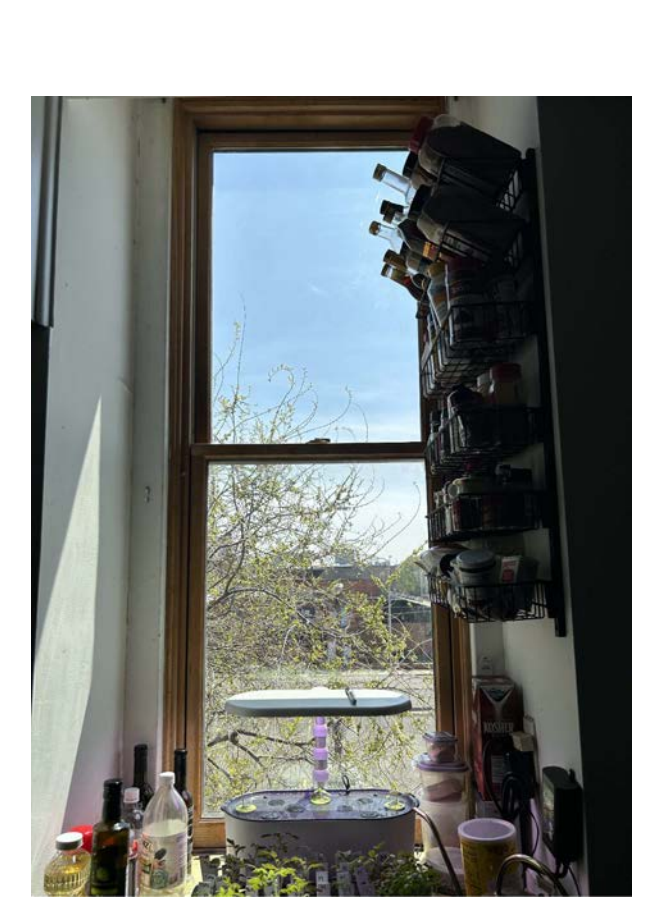
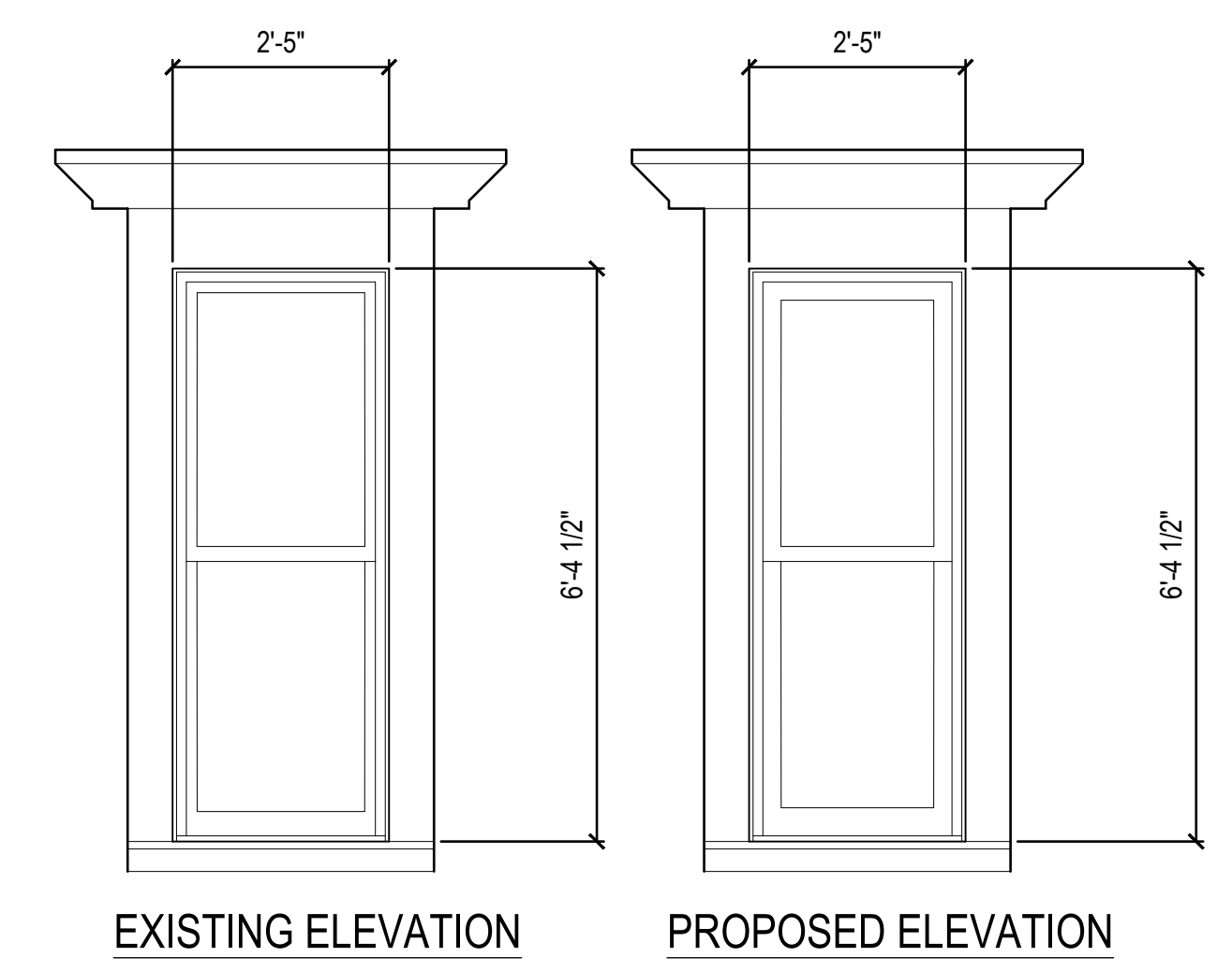
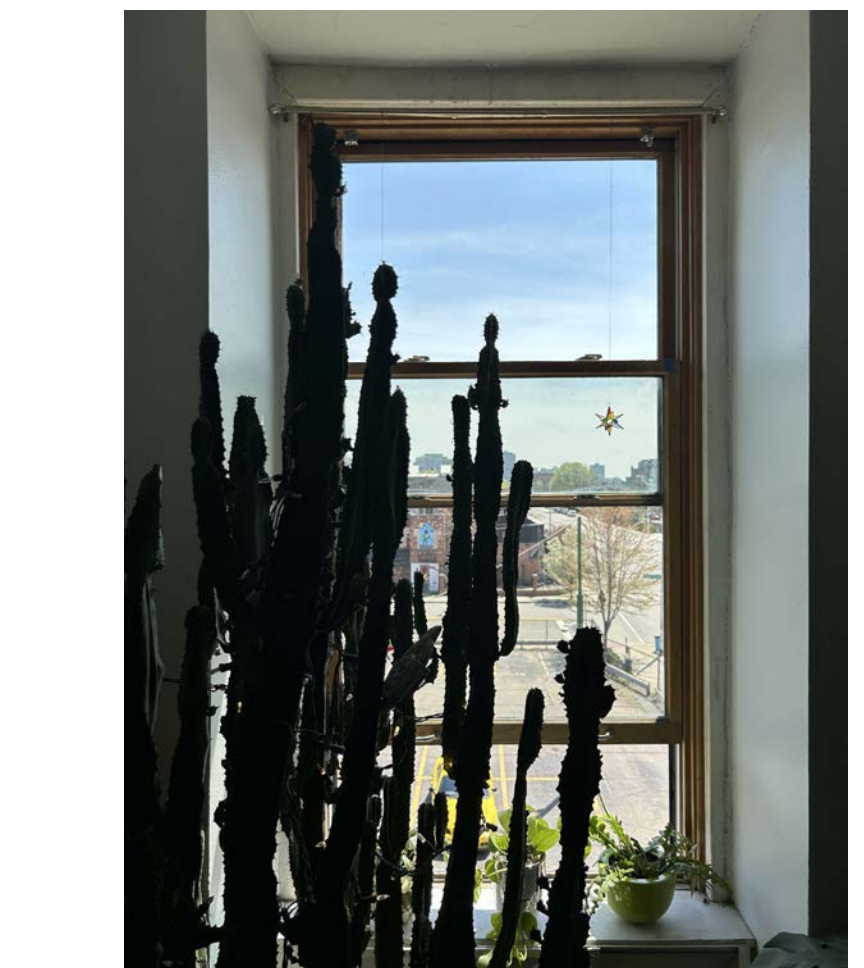
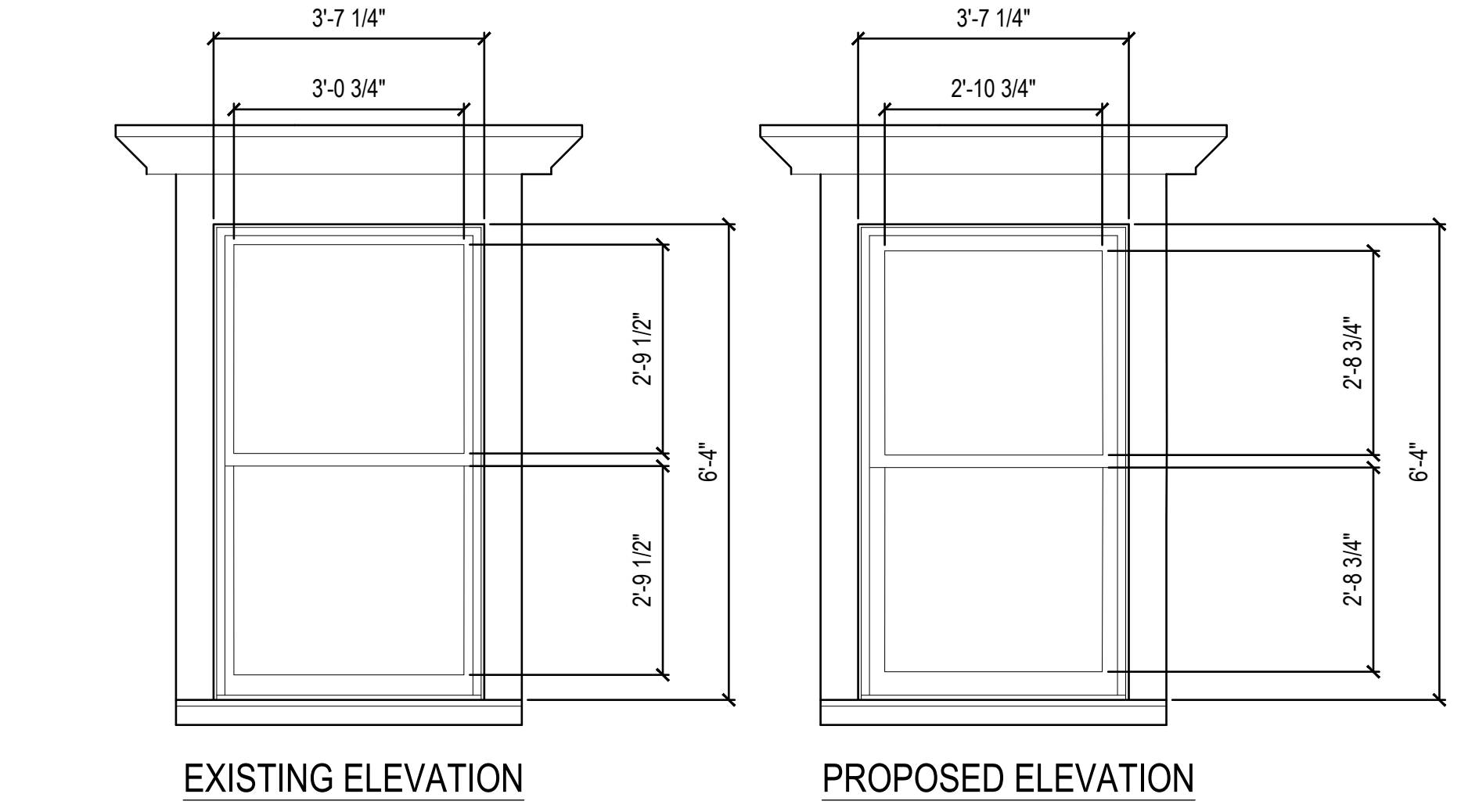
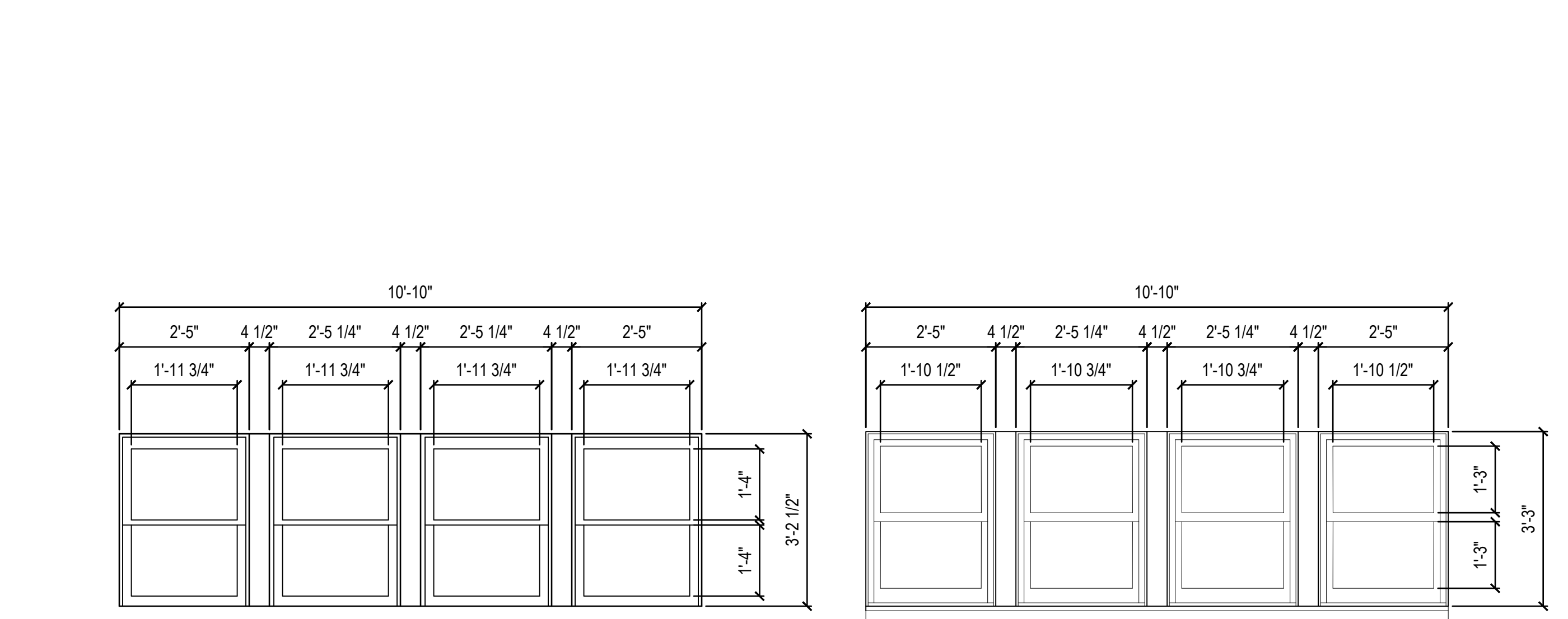

3.1 EXISTING & PROPOSED WINDOW ELEVATIONS

3.2 EXISTING & PROPOSED WINDOW ELEVATIONS

3.4 EXISTING & PROPOSED WINDOW ELEVATIONS

NO.	DATE	DESCRIPTION
-----	------	-------------

HDC APPLICATION 4.15/2024

**EXTERIOR RENOVATION**

4428 SECOND AVENUE  
DETROIT, MI 48201

SHEET TITLE  
**WINDOW TYPES**

SHEET NO.

**H10**

224B\_Second\_Ave\_HDC.dwg

1/15/2004

224B\_Second\_Ave\_HDC.dwg

1/15/2004

NO. DATE DESCRIPTION

HDC APPLICATION 4.15/2024

**EXTERIOR RENOVATION**

4428 SECOND AVENUE  
DETROIT, MI 48201

SHEET TITLE

**WINDOW TYPES**

SHEET NO.

**H11**

EXISTING WINDOW TO REMAIN  
EXISTING ELEVATION

3.9 EXISTING WINDOW ELEVATIONS

EXISTING INTERIOR IMAGE    EXISTING ELEVATION    PROPOSED ELEVATION

3.10 EXISTING & PROPOSED WINDOW ELEVATIONS

EXISTING ELEVATION    PROPOSED ELEVATION

3.11 EXISTING & PROPOSED WINDOW ELEVATIONS



1.2 EXISTING SASH AT SILL

1.2 EXISTING MEETING RAIL

1.3 EXISTING SASH AT SILL

1.7 EXISTING SASH AT SILL

1.15 EXISTING SASH AT SILL



2.2 EXISTING SASH AT SILL

2.4 EXISTING SILL

2.5 EXISTING TRANSOM

2.5 EXISTING TRANSOM

2.5 EXISTING CASEMENT AT SILL



2.7 EXISTING MEETING RAIL

2.7 EXISTING SILL

2.10 EXISTING INTERIOR VIEW

2.13 EXISTING MEETING RAIL

2.13 EXISTING MEETING RAIL



3.4 EXISTING SILL

3.4 EXISTING HEAD

3.8 EXISTING MEETING RAIL

1.8 EXISTING SASH

1.7 EXISTING BAY AT EXTERIOR

1.1 EXISTING SILL

NO. DATE DESCRIPTION

HDC APPLICATION 4.15/2024

**EXTERIOR RENOVATION**

4428 SECOND AVENUE  
DETROIT, MI 48201

SHEET TITLE  
**EXISTING  
DETAIL  
PHOTOS**

SHEET NO.

**H12**

2248\_Second\_Ave\_HDC.dwg

1/15/2004